

GILGANDRA SHOW

108th

Friday 19 & Saturday 20 April, 2024

Schedule of Exhibits, Prizes & Events

Major Sponsor



Ahrens

Tickets
from



www.gilgandrashow.com



YOUR LOCAL PROPERTY SPECIALIST



**REAL ESTATE - PROPERTY MANAGEMENT
STOCK & STATION AGENTS AND
AUCTIONEERS**

31 Miller Street, Gilgandra 2827

P: 02 6847 2489 M: 0484 332422

E: realestate@mhthomas.com.au

W: www.mhthomas.com.au



108th Gilgandra Show

Friday 19th April 2024 &

Saturday 20th April 2024 (Main Day)



Gilgandra Show Society Incorporated

ABN 55 220 518 900

PO Box 176, Gilgandra NSW 2827

Phone: 0421 785 764

Email: info@gilgandrashow.com

Website: gilgandrashow.com

Facebook: facebook.com/GilgandraShow

Showground: 63-67 Warren Rd, Gilgandra

Showground PIC Number: NJ225056



Schedule compiled by Gilgandra Show Society

Printed by Gilgandra Newspapers Pty Ltd

Photo credits: Barbara Scott Photography

4.45pm - Saturday Main Arena



Outback Thunda Monster Truck

Australia's Genuine Number 1 Monster Truck

Back by popular demand with Jet Van



Major Entertainment Brought To You By

Ahrens Group

Gilgandra Services Club

Gilgandra Licenced Post Office

Bob & Joy Marchant

M.H. Thomas & Gilgandra Real Estate

Royal Hotel Gilgandra

Western Farm Machinery

@ THE 2024 SHOW



**OUTBACK THUNDA MONSTER TRUCK & JET VAN
AHRENS FIREWORKS EXTRAVAGANZA
BERKLEY SUPER FISH TANK
JURASSIC JACK**

**GILGANDRA SHOW YOUNG WOMAN AWARD
TINY TOTS COMPETITION
FARMERS CHALLENGE • LAWN MOWER RACING
MODIFIED PUSH BIKE COMPETITION
BEAUT UTE & CAR COMPETITION
WOODCHOP DEMONSTRATION**



**SIDESHOW ALLEY & RIDES
BAR • FOOD • SHOWBAGS
RING EVENTS • SHOW JUMPING
CATTLE • HORSES • SHEEP • POULTRY
COOKERY • FLEECE WOOL • FINE ARTS
FLOWERS • HANDICRAFTS • NEEDLEWORK
PHOTOGRAPHY • PRODUCE
BUDGERIGAR DISPLAY
AGRICULTURAL & COMMERCIAL VENDORS**

FUN FOR THE WHOLE FAMILY



Big on products. Big on service.

And big on local banking

Find out more. Call 6847 1502 or search Bendigo Bank Gilgandra.



Bendigo and Adelaide Bank Limited ABN 11 068 049 178, AFSL/Australian Credit Licence 237879 A1455027 OUT_34792287, 04/02/2024

2024 Gilgandra Show

Attraction Start Times

Friday 19th April (Pavilion & Setup Day)

7:30am: Gates open

8:30am: Pavilions open to receive entries, and judging

Saturday 20th April (Main Day)

7:30am: Gates open

8:00am: Miniature horse ring commences

8:30am: Pavilions open, Showjumping commences

9:00am: Main horse ring events commence

9:30am: Cattle, Sheep and Poultry judging

10:00am: Woodchop Demonstration, Modified Pushbike Competition, Berkely Supertank Shows and Jurassic Jack commence

11:00am: Tiny Tots Competition near Secretary's office

12 noon: **Main Arena - Official Show Opening**
Gilgandra Show Young Woman Award winner announced

Awards presentation

2:00pm: Lawn Mower Racing Finals

3:00pm: Farmers Challenge

4:45pm: **Outback Thunda Monster Truck & Jet Van Show**

On Dark: Ahrens Fireworks Extravaganza

We hope you enjoy your time at the Show

Show Tickets



Pre-purchase your show tickets online now at 123Tix

Online ticket price: \$15.00 (includes booking fee) for all patrons aged 5 years and over. Children under 5 free with paying adult. **Family bundle** available with discounted Child tickets.

For patrons unable to book online, tickets will be sold at the Showground Office on **Sunday 14 April 2024** from 10am until 2pm.

Pre-purchase to avoid disappointment. Don't forget to keep your ticket(s) secure until Show day. Tickets are valid for both Friday and Saturday of the Show and include Showground parking (until carpark is full).

Gate ticket price at the Show: \$20 for all patrons aged 5 years and over. Children under 5 free with paying adult.

Showground Conditions of Entry

- All patrons, members, exhibitors, judges, and guests must scan ticket at main gate.
- No glass or alcohol is permitted to be brought onto the grounds.
- Motorised scooters, E-scooters, hoverboards or electric skateboards are not allowed on the Showground.
- **Pet dogs are not allowed** on the Showground. Assistance & Guide dogs are permitted and must be on a leash.
- Competitors compete at their own risk. Junior competitors under the age of 18 years are the direct responsibility of their parent or guardian.
- All competitors must sign waivers where required.
- By entering the Showground, you agree to abide by any NSW Health Orders and related Government regulations. If you have cold or flu-like symptoms please do not attend the Show.
- Gilgandra Show Society reserves the right to alter or cancel any event without prior notice.

Future Gilgandra Show Dates

9 & 10 May 2025, 24 & 25 April 2026, 16 & 17 April 2027

2024 Gilgandra Show Sections

Section A: Horses (Ring Events)	13
Ring 1: No Coats Non-Qualifying	15
Ring 2: Led Breeds, Pony, Hack, and Galloway Classes	17
Ring 3: Led Pony, Show Hunter, and Ridden Breed Classes	19
Ring 4: Australian Stock Horse and Harness	21
Section B: Miniature Horses	23
Section C: Show Jumping	29
Section D: Cattle	31
Section E: Sheep - Merino	35
Section F: Sheep - British Breeds (Open)	43
Section F1: Prime Lambs and Commercial Value	45
Section G: Fleece Wool	47
Section H: Young Judges Competitions	51
Entry Form	53
Section I: Woodchop Demonstration	57
Section J: Gilgandra Show Young Woman Award	59
Section K: Tiny Tots Competition	61
Section L: Poultry	63
Section M: Grain	69
Section N: Produce	73
Section O: Flowers	75
Section P: Cookery	79
Section Q: Needlework	81
Section R: Handicrafts and Recycling	87
Section S: Fine Arts	89
Section T: Photography	91
Section U: Farmers Challenge	93
Section V: Modified Push Bike Competition	95
Section W: Lawn Mower Racing	97
Section X: Beaut Ute & Car Competition	99
Section Y: Annual Field Wheat Competition	101

Alphabetical index at back of schedule

PROTECT YOUR GRAIN AND GET READY FOR HARVEST



WE ARE RURAL
EST. 1906



4th GENERATION
FAMILY BUSINESS



NATIONAL
FOOTPRINT



AUSTRALIAN
OWNED & MADE

No.1 in Rural Infrastructure

Contact Andrew 0417 797 653 | aschier@ahrens.com.au
to discuss how Ahrens can help protect your assets.
To learn more, visit ahrensrural.com.au



Ahrens

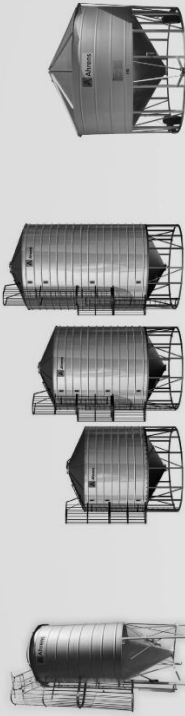

PELLET
SILOS

TRANSPORTABLE
SILOS

FIELD
BINS

Order now for
delivery pre-harvest.
Don't forget about grain handling,
Ahrens is your
local **Brandt** stockist.

Gilgandra Show Society Inc. Office Bearers 2023-24

President: Alan Smith **Vice President:** Rochelle Easman

Secretary: Iain Thurlow **Treasurer:** Rochelle Easman

Chief Ground Stewards: Ross Barden and Joanne Stewart

Management Committee

Ross Barden, Barrie Batten, Rochelle Easman, Wendy Ettershank, Una Gaff, Bruce James, Joy Marchant, David McBurnie, Alan Smith, Iain Thurlow, Hayden Whiteman.

Chief Stewards

Beaut Ute and Car Competition: Rochelle & Chloe Godber, **Cattle:** Amiee Vernon, **Cookery:** Claire Mudford, **Farmers Challenge:** Andrew & Ian McCutcheon, **Field Wheat Competition:** Daniel Volkofsky, **Fine Arts:** Nikke Foran, **Fleece Wool:** Peter McAllister, **Flowers:** Helen Murray, **Grain:** Bruce Rodway, **Handicrafts:** Carol Smith, **Lawn Mower Racing:** Jarrod & Alicia Heffer, Travis Ettershank, **Horse Ring:** Wendy Ettershank, **Miniature Horses:** Krysten Mills, **Modified Pushbike Competition:** Graham Burrell, **Needlework:** Karen McBurnie, **Photography:** Una Gaff, **Poultry:** Ian Young, **Produce:** Daniel & Rowan Volkofsky, **Sheep:** Andrew Newstead & Scott Chandler, **Showjumping:** Edgar Markey, **Tiny Tots:** Rochelle Easman, **Young Judge’s Competition:** Alan Smith & Teresa Standing, **Young Woman Award:** Rochelle Easman.

Auditors

Ryan & Rankmore Chartered Accountants, 35 Miller St Gilgandra. **6847 2177**

Gilgandra Show Society thank Ryan & Rankmore for their ongoing support.

Membership of the Association:

Annual membership entitles the holder to attend all meetings of the Gilgandra Show Society, and vote on all matters affecting the Society.

Our annual membership fee is \$10.00 per person aged 16 years of age and over and includes one complimentary Show admission ticket for that member, valid for both days of the Show. Regular Meeting Dates: Fourth Monday of the month (except December).

We thank the following businesses for providing generous service support:

 <p>RYAN & RANKMORE</p>  <p>Chartered Accountants</p> <p>NUMBER ONE IN NUMBERS</p>	 <p>M H THOMAS & GILGANDRA REAL ESTATE</p> <p>YOUR LOCAL PROPERTY SPECIALIST</p> 	<p>Lloyd & Bonnie Gwyn</p> <div><p>Gilgandra Rural Waste Collection Service</p></div> <p>0428 459 731</p>
--	---	--

2024 Show Sponsors, Prize & Service Providers

Thank you for your valued support

Ahrens Group

Ag N Vet Services Gilgandra
Altman, Nell
Barbara Scott Photography
Barden, Ross & Beryl
Beveridge, Angus & Melinda
Beveridge, Rob
Blowes Clothing
Burrell, Lorraine
C.P.S. Thomas, Ballhausen & Irvine
Carlo's Super IGA Gilgandra
Central Stores
Central West Machining & Engineering
Central West Poultry
Chandler, Wendy
Christie and Hood
Collina Partnership
Cooee Motel
Cooee Tyres
Curban Hall Committee
Diggs Butchery
Dubbo & District Show Horse Association
Dubbo Pet and Stock Feeds
Dubbo Turf Supplies
Elders Rural Services Dubbo
Fletcher International Exports
Foran, Elaine
Foran, Madeline
Freeth, Rose
Fully Promoted
Furneys Stock Feeds
Gaff, Max & Una
Gale, Bill & Jenny
Gilgandra Embroidery Group
Gilgandra Garden Club

Gilgandra Licenced Post Office
Gilgandra Motel
Gilgandra Newspapers Pty Ltd
Gilgandra Pharmacy
Gilgandra Photography Group
Gilgandra Pre-School Inc.
Gilgandra Services Club
Gilgandra Shire Council
Gilgandra Sporties Club
Gilgandra Toyota
Gilgandra Veterinary Clinic
Gilgandra Wednesday Quilters
Gilvin Park Trust
Gray's Auctions
GYH Pty Ltd
Gwyn, Lloyd & Bonnie
Hair & Beauty For You
Harris, Robyn
Howard, Dennis & Janelle
Hutchison, Lorraine
Inland Petroleum
Jemalong Wool Pty Ltd
Johnson's Family Store
Johnson's Gourmet Butchery
Jones Made
Kilby Family
Kilby, Kevin & Jenny
Kildari Collective
M.H. Thomas & Gilgandra Real Estate
MacDonald & Co Woolbrokers
Marchant, Bob & Joy
Markey Family
Marthaguy Charolais Stud
McBurnie, Karen
McKechie, Bev
M.H.S.A. Inc
Mitre 10 Gilgandra

MSM Milling/Sweetpro
Mudford, Claire
Murray, Helen
Nelson Family
No CSG Gilgandra District
Nutrien Ag Solutions
Old Windmill Bakery
Prout, Col (Late)
Purvis, Brenda
Quality Wool
Quayle, Veronica
Radio 2DU/ZOOfm
Rivwest Finance Ltd
Rodway, Bruce
Rogers, Bev
Rohr's CRT & Home Hardware
Royal Hotel Gilgandra
Ryan & Rankmore Chartered Accountants
Shalhoub Family
Sheer Style Hair Design
Smith, Carol
The Blonde Space
This-n-That
Three Rivers Machinery
Tingles Massage & Beauty
Toned On Castlereagh
Tracserv Dubbo
Virbac Australia
Walker, Ash & Lib
Weealla Merino & Poll Merino Stud
Western Farm Machinery
Western Truck Group
Weston, June
Zagro Australia
Zell, Jenny

We encourage the community to support our sponsors and advertisers, who make your Show possible.

President's Message

What an *interesting* Show we had last year, with gentle rain falling for the full day, and our first truly wet Show in over 50 years. For those with umbrellas, or appropriately dressed in jumpers or Drizabones, it was still a reasonable day, and we thank the many patrons who supported us.

The rain cancelled many of the entries in the sheep and cattle sections, although the poultry and main pavilions were well supported. The lawn mower racing went ahead in abhorrent conditions. The evening entertainment was provided by Rooftop Express - an entertaining display of horsemanship with a trained bull and other animals. The rain paused just in time for the Ahrens Fireworks Extravaganza as our finale.

The weather had been warm and clear all week and the showground looked very smart. It was just unfortunate that we struck wet weather on the main show day.

In recent years, Gilgandra Shire Council has taken the initiative to improve our community facilities and hold a number of successful community events, with the intention of reinvigorating our town. In a similar manner, we have tried to offer new and interesting attractions at the show, to revitalise the traditional agricultural show and to sustain the interest of our patrons into the future.

The 2023 show was officially opened by Kerrie Phipps, a local girl turned author, coach, and connector. Kerrie (nee Stockings) is a direct descendant of our first Show President. I am grateful to Kerrie for her support and wish her well in her many ventures.

As with any community event, it takes a committee of people to make the Show happen, so a big thank you for the enthusiasm and support shown by our current team of volunteers.

Best wishes,

Alan Smith

President (2023-24)
Gilgandra Show Society Inc.



Find us online: gilgandrashow.com

**FREE reserved Showground stabling is available
for Show competitors.**

Reserve your stable(s) on our website gilgandrashow.com

**Horse Section major sponsor
Inland Petroleum
1800 638 700**



**Supreme Champion Exhibit of Show
(under saddle) will be awarded a
beautiful equine garland
crafted by Jo Raines**

The winner to be selected from
Supreme Champion Ridden Exhibit,
Supreme Champion Hunter Horse, and
Supreme Champion ASH under saddle

**Sponsored by
Gilgandra Sporties Club**



**Horse Judge's
accommodation
sponsored by**



Section A: Horses (Ring Events)

Day 2 Only (Saturday 20th April, 2024)

Location: Main Arena. **9am start**

Showground PIC number NJ225056

Ringmaster: Wendy Ettershank **0428 524 486**

Entries close: On-the-day (post entries)

Entry Fee: \$2.00 per exhibit (all events) **must be paid prior to competing**

Exhibitor entry tickets sold at horse booth near entrance to main arena.



Contact Wendy Ettershank, email wendyettershank@yahoo.com.au or phone 0428 524 486.

Place ribbons awarded as shown for each ring (No prizemoney)



Ring Program

Ring 1: No Coats Non-Qualifying – **9am start**

Ring 2: Led Breeds, Pony, Hack and Galloway – **9am start**

Ring 3: Led Pony, Show Hunter and Ridden Breeds – **9am start**

Ring 4: Australian Stock Horse – **9am start**



Rules and Conditions of Entry – All Rings

- a) **Completed Waivers and Horse Health Declarations must be provided.**
- b) **PIC numbers must be provided.**
- c) **Drug testing may be conducted any time before/during show**
- d) Safety helmets and regulation riding boots must be worn.
- e) Stewards reserve the right to disqualify contestants causing undue delay to the staging of an event.
- f) **Stallions** must be supervised. **See Stallion Safe Practices Guidelines.**
- g) Prize winners in registered events must present papers to stewards. Any competitor requiring confirmation of wins for Royal Point Score must complete relevant documentation with the judges and hand to the stewards.
- h) First prize winners only are eligible for championship judging. Champion ribbon will not be awarded where there is no competition.
- i) Ponies and Galloways cannot compete in horse classes.
- j) A brood mare exhibited in class for brood mares must be either in foal or have foal at foot and shall not be permitted to compete in saddle and harness classes.
- k) Stallions are not eligible for Hack classes.
- l) An exhibit which has won in a pairs or team class may still be considered a maiden or novice for a single class.
- m) Maiden classes are open to ponies or horses which have never won first prize at any show.
- n) All entries in harness classes must be harnessed to a regulation sulky and will not be judged if in a trotting gig.
- o) No electric fences or tape to be used.

Definitions:

An intermediate horse is one that has not won 1st, 2nd or 3rd place at any Royal Show.

Pony: 14 hands and under.

Galloway: Over 14 hands and not exceeding 15 hands.

Hack: Over 15 hands.

ne denotes "not exceeding".

>= denotes greater than or equal to.

Stallion Safe Practices Guidelines

These guidelines are consistent with Equestrian Australia's (EA) focus on improving safety by identifying risks and putting in place measures to mitigate those risks.

1. **Stallions must wear official 'discs' at all times whilst at the venue.** These discs are to be worn on both sides of head collars and bridles or on some part of the horse on both sides to identify to others that the horse is a stallion.
2. No stallion is to be moved around a venue without displaying the stallion discs and a suitable restraint. The restraint can be either a bridle, a rearing bit, or a chain lead rein over the nose or under the jaw.
3. Where possible all stallions are to be stabled. If suitable stabling is not available stallions need to wear a collar, which is securely tied to the outside of a truck or trailer. Stallions tied to the outside of a truck or trailer **MUST** be always supervised.
4. Stallions may be substituted in prize-giving ceremonies with another horse should the rider deem it to be safer.
5. It is recommended that riders and handlers of stallions at shows be over the age of 17 years; however, it is the responsibility of the parent/guardian to understand the full code of conduct for stallions at events. Except for rule 1.1.8 in the EA Show Horse Rules and Guidelines, stallions are not permitted in Show Horse classes at EA state or championship events. All riders/handlers under the age of 17 years must be supervised by an adult/parent/guardian whilst at the event.
6. It is the stallion owner's/rider's responsibility to ensure that all possible safety precautions are taken.
7. Floats/trucks that transport stallions should display the official magnet giving notice that there is a stallion on board.

The use of the horse and float identification discs is compulsory at all Equestrian Australia events. The horse and float discs are available for purchase from the National Office of Equestrian Australia. Only the approved discs will be permitted.



Ring 1: No Coats Non-Qualifying



Subject to Rules and Conditions shown at start of Section A.

Open to locals, newcomers to showing and riders starting a new horse.

No results sent to Agricultural Societies Council.

Ribbons awarded for 1st, 2nd, 3rd, 4th places. (No place prizemoney)

Horses from open rings not eligible to compete except in classes 126 and 127.

Champions from Ring 1 not eligible for Supreme Champion in other rings.

Led Horse Classes

- 101 Led Pony ne 14.0hh
- 102 Led Galloway 14.0hh & ne 15.0hh
- 103 Led Hack over 15.0hh

Champion
(Prize donated by
Furney's Stock Feeds)
and Reserve Champion

Ridden Pony Classes

- 104 Maiden or novice pony ne 14.0hh
- 105 Open pony ne 14.0hh
- 106 Child's pony ne 14.0hh

Champion
(Prize donated by
Furney's Stock Feeds)
and Reserve Champion

Ridden Galloway Classes

- 107 Maiden or novice Galloway 14.0hh & ne 15.0hh
- 108 Open Galloway over 14.0hh & ne 15.0hh
- 109 Child's Galloway over 14.0hh & ne 15.0hh

Champion
(Prize donated by
Furney's Stock Feeds)
and Reserve Champion

Ridden Hack Classes

- 110 Maiden or novice Hack over 15.0hh
- 111 Open Hack over 15.0hh
- 112 Child's Hack over 15.0hh

Champion
(Prize donated by
Furney's Stock Feeds)
and Reserve Champion

Adult Rider Classes

- 113 Rider 17-20 years inclusive
- 114 Rider 21 years and over

Champion
(Prize donated by
Furney's Stock Feeds)
and Reserve Champion

Rider Pair Classes

- 115 Pair - 17 years and over
- 116 Pair - under 17 years
- 117 Pair of Adult, and Child under 17

Child Rider - Beginner

- 118 Beginner Rider (Any age, to be led).
(Not eligible for champion)



Child Rider – Under 12 years

- 119** Boy or Girl rider under 7 years
- 120** Boy or Girl rider 7-8 years inclusive
- 121** Boy or Girl rider 9-11 years inclusive

**Champion and
Reserve Champion**

Child Rider – 12 to 16 years

- 122** Boy or Girl rider 12-13 years inclusive
- 123** Boy or Girl rider 14-16 years inclusive

**Champion and
Reserve Champion**

Open to Competitors from other Rings

- 124** Station Horse (Any height, workout to consist of waving or cracking a whip on the horse, opening a gate, carrying a raincoat etc.)
- 125** Costume class

Miscellaneous

- 126** Pleasure Horse (Any height, ridden one-handed in snaffle bit with no artificial aids)
- 127** Quietest children's horse or pony
- 128** Consolation Horse (For horses in No Coats Ring only. To be eligible to compete, competitors must not have won a place ribbon on the day.)

GILGANDRA PEST CONTROL



**General Pest Control
Termites and Pre-Purchase Inspections**

Paul Raines

0427 844 048

gilgandrapestcontrol@outlook.com

PO Box 93, Gilgandra

Licence No. 5074318

Ring 2: Led Breeds, Pony, Hack, and Galloway Classes



Subject to Rules and Conditions at beginning of Section A.

Ribbons awarded for 1st, 2nd, 3rd places. (No place prizemoney)

Supreme Champion Ridden Exhibit: \$100 prizemoney sponsored by Ag n Vet Services Gilgandra, Nola Wilson Memorial sash sponsored by Madeline Foran

Led Breeds

- 201** Led Thoroughbred Filly, Mare, or Gelding (any height)
- 202** Led Arab/Derivative Filly, Mare, or Gelding (any height)
- 203** Led Western Breed, Quarter Horse, Paint, Appaloosa Mare, or Gelding (any height)

**Champion
and Reserve
Champion**

Led Galloway

- 204** Led Galloway Mare or Gelding over 14.0hh & ne 14.2hh
- 205** Led Galloway Mare or Gelding over 14.2hh & ne 15.0hh

**Champion
and Reserve
Champion**

Pony Hack

- 206** Ridden Shetland (any height)
- 207** Ridden Pony Hack ne 12.0hh
- 208** Ridden Pony Hack over 12.0hh & ne 13.0hh
- 209** Ridden Pony Hack over 13.0hh & ne 14.0hh
- 210** Child's Pony Hack (Rider under 17yrs)
- 211** Adult's Pony Hack (Rider 17yrs & over)
- 212** Open Pony Hack (not to have won first prize in height class on day)

**Champion
and Reserve
Champion**

Child Rider Under 12 Years

- 213** Child Rider under 6yrs (may be led)
- 214** Child Rider 6yrs & under 9yrs
- 215** Child Rider 9yrs & under 12yrs

**Champion
and Reserve
Champion**

Galloway Hack

- 216** Open Lightweight Galloway over 14.0hh & ne 14.2hh
- 217** Open Heavyweight Galloway over 14.0hh & ne 14.2hh
- 218** Open Lightweight Galloway over 14.2hh & ne 15.0hh
- 219** Open Heavyweight Galloway over 14.2hh & ne 15.0hh
- 220** Child's Galloway (Rider under 17yrs)
- 221** Adult's Galloway (Rider 17yrs & over)
- 222** Open Galloway (not to have won first in height class on day)

**Champion
and Reserve
Champion**

Child Rider 12 Years and under 17 Years

- 223** Child Rider 12yrs & under 15yrs
- 224** Child Rider 15yrs & under 17yrs

**Champion and
Reserve Champion**

Hacks

- 225** Open Hack over 15.0hh & ne 15.2hh
- 226** Open Hack over 15.2hh & ne 16.0hh
- 227** Open Hack over 16.0hh
- 228** Child's Hack (Rider under 17yrs)
- 229** Adult's Open Hack (Rider 17yrs & over)

**Champion and
Reserve Champion**



FURNEYS
STOCK FEEDS

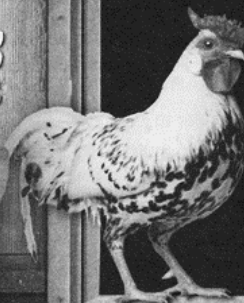

Telephone (02)

6841 3800

www.furneysstockfeeds.com.au



Furneys is an Australian producer of quality products
that help maximise stock health and vitality.

For more information or feeding options
please call our Dubbo Office

Ring 3: Led Pony, Show Hunter, and Ridden Breed Classes



Subject to Rules and Conditions at beginning of Section A.
Ribbons awarded for 1st, 2nd, 3rd places. (No place prizemoney)
Supreme Champion Show Hunter Horse: Sash and \$100 prizemoney sponsored by the Dubbo and District Show Horse Association.

Led Classes

- 301 Led Shetland mare or gelding (any height)
- 302 Led part or pure-bred Welsh Pony mare or gelding (any height)
- 303 Led Riding Pony mare or gelding under 14.2hh
- 304 Led part or pure-bred A.P.S.B. mare or gelding (any height)
- 305 Led Australian Saddle Pony mare or gelding (any height)

**Champion
and
Reserve
Champion**

Show Hunter Horse classes sponsored by Dubbo and District Show Horse Association

Note: Show Hunter Horses may not compete in open classes



Show Hunter Pony

- 306 Show Hunter pony ne 13.0hh
- 307 Show Hunter pony 13.0hh to 14.0hh
- 308 Show Hunter pony (rider under 17yrs)
- 309 Show Hunter pony (rider 17yrs & over)
- 310 Open Show Hunter pony (not to have won first in height class on the day)

**Champion and
Reserve Champion**

Adult Rider

- 311 Adult Rider 17yrs & under 21yrs
- 312 Adult Rider 21yrs & over

**Champion and
Reserve Champion**

Show Hunter Galloway

- 313 Show Hunter Galloway over 14.0hh & ne 14.2hh
- 314 Show Hunter Galloway over 14.2hh & ne 15.0hh
- 315 Show Hunter Galloway (rider under 17yrs)
- 316 Show Hunter Galloway (rider 17yrs & over)
- 317 Open Show Hunter Galloway (not to have won first in height class on the day)

**Champion and
Reserve Champion**

Show Hunter Hack

- 318 Show Hunter Hack over 15.0hh & ne 15.2hh
- 319 Show Hunter Hack over 15.2hh & ne 16.0hh
- 320 Show Hunter Hack over 16.0hh
- 321 Child's Show Hunter Hack (rider under 17yrs)
- 322 Open Show Hunter Hack (not to have won first in height class on the day)

**Champion and
Reserve Champion**

Ridden Breeds

- 323 Ridden Thoroughbred, Arab/Derivative, or Western Breed mare or gelding (any height)
- 324 Ridden Riding Pony, Pure or Part-Bred APSB, or Saddle Pony mare or gelding (any height)

**Champion and
Reserve Champion**



"Business and Family Solutions"

Proud to be Sponsors of the
GILGANDRA
SHOW

- Business law
- Conveyancing & leasing
- Criminal law
- Employment law
- Family Law
- Wills and Estates
- Litigation & disputes

www.peacockes.com

admin@peacockes.com

DUBBO

43 Church Street

Ph: (02) 6882 3133

GILGANDRA

55 Miller Street

Ph: (02) 6847 2001

CANOWINDRA

35 Gaskill Street

Ph: 0448 673 924

Ring 4: Australian Stock Horse and Harness



Subject to Rules and Conditions at beginning of Section A.
Ribbons awarded for 1st, 2nd, 3rd places. (No place prizemoney)

Australian Stock Horse Classes

ASH Led Filly or Mare

- 401** Led filly 3 years and under
- 402** Led mare 4 years & over, and ne 15.0hh
- 403** Led mare 4 years & over, and over 15.0hh

**Champion
and
Reserve Champion**

ASH Led Colt, Gelding or Stallion

- 404** Led colt or gelding 3 years and under
- 405** Led gelding 4 years & over, and ne 15.0hh
- 406** Led gelding 4 years & over, and over 15.0hh
- 407** Led stallion
- 408** Led ASH handler under 18

**Champion
and
Reserve Champion**

Supreme Champion ASH Led: \$100 prizemoney sponsored by Inland Petroleum, sash

ASH Hack

- 409** Hack 4 years and under, filly, gelding, colt
- 410** Hack mare >=5 years, over 14.2hh & ne 15.0hh
- 411** Hack mare >=5 years, over 15.0hh & ne 15.2hh
- 412** Hack mare >=5 years, over 15.2hh
- 413** Hack gelding >=5 years, over 14.2hh & ne 15.0hh
- 414** Hack gelding >=5 years, over 15.0hh & ne 15.2hh
- 415** Hack gelding >=5 years, over 15.2hh
- 416** Hack mare or gelding ridden by child < 18 years

**Champion
and
Reserve Champion**

ASH Working

- 417** Working ASH mare 4 years and under
- 418** Working ASH mare 5 years and over
- 419** Working ASH gelding or stallion 4 years and under
- 420** Working ASH gelding or stallion 5 years and over
- 421** Working ASH gelding or mare, rider < 18 years

**Champion
and
Reserve Champion**

Supreme Champion ASH Under Saddle: \$100 prizemoney sponsored by Inland Petroleum, sash

Supreme Champion Exhibit of Show (under saddle) will be determined after completion of Rings 2, 3 & 4. Garland sponsored by Gilgandra Sporties. (see page 12)

**Horse Judge’s
accommodation sponsored by**



Gilgandra Services Club Co-op Ltd



**Open 10am Every Day
Your Community Club**

*After the show relax in the airconditioned comfort
and friendly atmosphere of the club and enjoy an
icy cold ale and dine at Digger's Bistro.*

Bistro open for Lunch 12 - 2, Dinner 6 - 9

**33 MORRIS STREET
PHONE 6847 2135**

www.gilgandraservicesclub.com.au

For information of Members and their Invited Guests



Scan our QR code
with a smart phone
to link directly with
our website

Section B: Miniature Horses

Day 2 Only (Saturday 20th April, 2024)

Location: Miniature Horse Arena. **8:00am start**

Showground PIC Number NJ225056

Chief Steward: Krysten Mills 0438 238 747

Entry Fee: \$2.00 per exhibit.



B



Entries Close: On the day - tickets available from the Secretary's office.

Place ribbons awarded for 1st, 2nd, 3rd (No place prizemoney)

To be staged under MHSA Inc. Show rules



Rules and Conditions of Entry

- Completed Horse Health Declarations must be provided.**
- Completed Waivers and PIC numbers must be provided.**
- Drug testing may be carried out any time before/during show.**
- Children under 8 years are to be accompanied in the ring with an adult.
- Horses must be registered Miniature Horse, Small Horse, Little Horse, or pony.
- Proof of registration must be produced on demand of Show official.
- MHSA Inc. height for age rules apply - actual age.
- Weanlings must be 4 months of age or older.
- Halter classes - Yearlings and older, age is as of 1st August.
- Performance class age is actual age on day of show.
- Horses' feet may not be placed by hand.
- Colts & stallions must be handled by a competent adult 18 years & over.
- Pony heights same as corresponding horse heights in miniature and small pony classes only.

Miniature and Small Pony classes are combined in height except for where stated below:

Miniature Horse	Small Horse	Little Horse
Under 12 months: 30"	Under 12 months: 34"	Under 12 months: 38"
12 & under 24: 32"	12 & under 24: 36"	12 & under 24: 40"
24 & under 36: 33"	24 & under 36: 37"	24 & under 36: 41"
36 & over: 34"	36 & over: 38"	36 & over: 42"



Find us online: gilgandrashow.com

Kelly & Astill

REGIONAL LAWYERS

- Conveyancing
- Property transactions
 - Estates
- Wills and Powers of Attorney
- General legal queries

Phone: 6847 1842

mking@kellyastill.com.au

18 Miller Street, Gilgandra

SEMMLER'S SAND & GRAVEL

Workshop - 6 Pines Drive Gilgandra

Phone: 6847 1222

Mobile: 0427 661 132



Backhoe Hire
Crushed rock and pebbles
Sand and soils
Concrete Mix
Pine Chips

Youth Classes

- 1 Best presented horse and youth
- 2 Trail (Horses must be 12 months actual age & over)
- 3 Hunter (Horses must be 12 months actual age & over)
- 4 Fault and Out (Child to be 8 years & over, horses must be 36 months & over)

**High Point Youth &
Judge's Youth
Encouragement Award**

**Garlands sponsored by
MHSA Inc**

Miniature Horse Classes

- 5 Best head - no workout
- 6 Best trot, judged on extended trot across judge's view

**Champion and
Reserve Champion**

Miniature Horse Filly or Mare

- 7 Filly yearling and under 3 years
- 8 Mare 3 years and over

**Champion and
Reserve Champion**

Miniature Horse Gelding

- 9 Gelding yearling and under 3 years
- 10 Gelding 3 years and over

**Champion and
Reserve Champion**

Miniature Horse Colt or Stallion

- 11 Colt yearling and under 3 years
- 12 Stallion 3 years and over

**Champion and
Reserve Champion**

Supreme Champion Miniature Horse - MHSA Garland

Small Horse Classes

- 13 Best head - no workout
- 14 Best trot, judged on extended trot across judge's view

**Champion and
Reserve Champion**

Small Horse Filly or Mare

- 15 Filly yearling and under 3 years
- 16 Mare 3 years and over

**Champion and
Reserve Champion**

Small Horse Gelding

- 17 Gelding yearling and under 3 years
- 18 Gelding 3 years and over

**Champion and
Reserve Champion**

Small Horse Colt or Stallion

- 19 Colt yearling and under 3 years
- 20 Stallion 3 years and over

**Champion and
Reserve Champion**

Supreme Champion Small Horse - MHSA Garland

Little Horse Classes

- 21 Best Head – No workout
- 22 Best trot, judged on extended trot across judge's view

**Champion and
Reserve Champion**

Little Horse Filly or Mare

- 23 Filly yearling and under 3 years
24 Mare 3 years and over

**Champion and
Reserve Champion**

Little Horse Gelding

- 25 Gelding yearling & under 3 years
26 Gelding 3 years & over

**Champion and
Reserve Champion**

Little Horse Colt or Stallion

- 27 Colt yearling and under 3 years
28 Stallion 3 years and over

**Champion and
Reserve Champion**

Supreme Champion Little Horse - MHSA Garland**Miniature Pony Classes**

- 29 Best Head – No workout
30 Best trot, judged on extended trot across judge's view
31 Mare
32 Gelding
33 Stallion

**Champion and
Reserve Champion**

Small Pony Classes

- 34 Best Head – No workout
35 Best trot, judged on extended trot across judge's view
36 Mare
37 Gelding
38 Stallion

**Champion and
Reserve Champion**

Supreme Champion Pony - MHSA Garland**Stock Type Miniature (Combined Height) Classes**

- 39 Best head - no workout
40 Best trot, judged on extended trot across judge's view

**Champion and
Reserve Champion**

Stock Type Filly or Mare

- 41 Filly yearling and under 3 years
42 Mare 3 years and over

**Champion and
Reserve Champion**

Stock Type Gelding

- 43 Gelding yearling and under 3 years
44 Gelding 3 years and over

**Champion and
Reserve Champion**

Stock Type Colt or Stallion

- 45 Colt yearling and under 3 years
46 Stallion 3 years and over

**Champion and
Reserve Champion**

Supreme Champion Stock Type - MHSA Garland

Find us online: gilgandrashow.com

Combined Height Classes / Type

- 47** Best presented horse and handler over 18 years
- 48** Best pinto/paint pattern
- 49** Best appaloosa pattern
- 50** Best dilute colour
- 51** Best any other pattern or colour

Performance Classes

Halters and headstalls must not have buckles on the noseband or exert pressure points on the head. Consider the suitability of rope halters. Whips, bits, chin chains or chin straps are not allowed. Combined heights.

Junior classes - horse must be 12 to under 36 months actual age.

Senior classes - horse must be 36 months and over actual age.

- 52** Combined Heights Trail Junior #
- 53** Combined Heights Trail Senior ##
- 54** Hunter Miniature Horse Junior # Hurdles maximum 30cm.
- 55** Hunter Small Horse Junior # Hurdles maximum 30cm.
- 56** Hunter Little Horse Junior # Hurdles maximum 30cm.
- 57** Hunter Miniature Horse Senior ##
- 58** Hunter Small Horse Senior ##
- 59** Hunter Little Horse Senior ##

Fault and Out Jump Classes

- 60** Miniature Horse - Horse 36 months and over
- 61** Small Horse - Horse 36 months and over
- 62** Little Horse - Horse 36 months and over

**High Point
Performance
Junior Horse**

**High Point
Performance Senior
Horse**

**Garlands
sponsored by
MHSA Inc**

**Gilgandra Show Society thanks the Miniature Horse Show
Association for their support of this section**



MHSA Inc.

Miniature Horse Show Association Inc.

Providing Shows, Training Days & Events

Proudly Promoting the Miniature, Small & Little horse
by holding exclusive MHSA Inc. Shows & Events!
Featuring Youth - Halter - Jumping - Performance

WWW.MHSAINC.WEBS.COM

ROYAL HOTEL

73 Miller Street Gilgandra

Serving Lunch & Dinner
7 days-a-week

Nice Atmosphere for Everyone
Accommodation

Quality Wines & Beer

Call in and see the friendly staff

Phone 6847 2004



SPECIALISING IN SILOS, GENERAL WELDING AND FABRICATION

4 Enterprise Drive, Gilgandra
0429 895 207 (Stacey)

ABN 90 460 326 480
frazerswelding@outlook.com

Works ranging from silo construction, repair, and sealing, through to sheds and semi-trailer rebuilds. Frazer's are locally-based but will travel.

Section C: Show Jumping

Day 2 Only (Saturday 20th April, 2024)

Location: Main Arena. **8:30am start**

Showground PIC number NJ225056

Chief Steward: Edgar Markey 6848 8825

Entries Close: On-the-day (Post entries)

Draws will be made well before events.



C



Entry Fee: As shown for each event. Tickets available at Horse booth near the entrance to the main arena

Drug testing may be conducted any time before and during show

To be staged under Equestrian Australia rules



Rules and Conditions of Entry

- a) **Completed Waivers and PIC numbers must be provided.**
- b) Registration cards, numbers, and membership numbers to be produced on nominating.
- c) Entry fees for all events must be paid prior to competing.
- d) Jumping cards must be presented before prize money is awarded.
- e) Safety helmets and regulation riding boots must be worn.
- f) Stewards reserve the right to disqualify contestants causing undue delay to the staging of an event.
- g) **Stallions** must be adequately supervised. **See Stallion Safe Practices Guidelines in Section A.**

1 Open Height Class 50cm AM5.

1st - \$20, 2nd - \$10, 3rd - \$5, 4th - \$2.

Entry Fee \$3

2 75cm Claude Nelson AM5

1st - \$60 and rug, 2nd - \$30, 3rd - \$20, 4th - \$10.

Horse rug donated by the Nelson Family

Entry Fee \$7

3 Approx. 1.00m Ian Kilby Memorial Scurry

1st - \$60 and rug, 2nd - \$30, 3rd - \$20, 4th - \$10

Horse rug & prize money donated by the Kilby Family

Entry Fee \$7

4 Ian Markey Memorial 1.10m AM5

1st - \$120 and rug, 2nd - \$70, 3rd - \$50, 4th - \$40

Horse rug donated by the Markey Family

Entry Fee \$14

5 Height Class 1.2m AM5

1st - \$100, 2nd - \$70, 3rd - \$50, 4th - \$40.

Entry Fee \$12

Upcoming Regional Shows 2024

Yeoval Show - 30th April

Wellington Show – 4th May

Nyngan Show – 5th & 6th May

Dubbo Show – 10th to 12th May

Coonamble Show – 14th & 15th May

Gulargambone Show – 18th May

Warren Show – 25th May



JAKE'S MOBILE AG REPAIRS

JAKE MORRISSEY

**Agricultural Heavy Diesel
Mechanic**

0459 554 707

**ALSO AVAILABLE FOR CONTRACT
HARVESTING**



Section D: Cattle

Day 2 (Saturday 20th April, 2024)

Location: Showground Cattle Yards

PIC number NJ225056

Chief Steward: Amiee Vernon 0408 108 929

Entries Close: Saturday 20th April, 2024

Judging commences 9.30am



D



Entry Fee: \$2.00 per exhibit

Supreme Champion Exhibit: \$500 sponsored by **Tracserv Dubbo** & sash

Most Successful Exhibitor: \$100 voucher sponsored by **Elders Rural**

Services Dubbo, prize sponsored by **Furney's Stock Feeds** & sash

Grand Champion Bull: prize sponsored by **Virbac Australia**, trophy donated by **Fully Promoted** & sash

Grand Champion Female: prize sponsored by **Zagro Australia**, trophy donated by **Fully Promoted** & sash

Champion Male (most represented breed): \$50 voucher sponsored by **Elders Rural Services Dubbo**

Champion Female: (most represented breed) \$50 voucher sponsored by **Elders Rural Services Dubbo**

Champion Parader: \$100 sponsored by **Western Truck Group** & sash



Rules and Conditions of Entry

- a) **Completed NVD must be submitted upon arrival.**
- b) All cattle to be from accredited Brucellosis free herd and exhibitors must provide a Cattle Herd Health Status Declaration.
- c) Cattle must be penned by 9am on second day of the Show.
- d) The age of cattle will be taken from 1st May.
- e) Animals exhibited in UNLED CLASSES must be unhoused and unled.
- f) Cattle in All Breeds section and pairs must be led.
- g) Cattle need not be bred by exhibitor.
- h) Any alterations to the schedule are at the discretion of the Cattle Stewards.
- i) Cattle Stewards reserve the right to disqualify any exhibit from the Show.
- j) Stud cattle section permitting only BVDV free (non-PI) animals to enter.

Any Breed of Cattle - Led and Unled

- 1 Bull under 12 months
- 2 Bull 12 months and under 18 months
- 3 Bull 18 months and under 24 months
- 4 Bull 24 months and over
- 5 Female under 12 months
- 6 Female 12 months and under 18 months
- 7 Female 18 months and under 24 months
- 8 Female 24 months and over

**Breed Champion Bull and
Reserve Champion Bull
(each breed)**

**Breed Champion Female and
Reserve Champion Female
(each breed)**

All Breeds Champion Bull and All Breeds Champion Female

Nutrien *Ag Solutions*TM

For all of your
Livestock,
Merchandise,
Insurance and
Fertiliser needs.
85 Warren Road
Gilgandra

Phone: 6847 0726

Fax: 6847 0735

Cattle section prizes: Lick blocks donated by **MSM Milling – Sweetpro**
Product donated by **Nutrien Ag Solutions**

Groups

- 101** Pair of Bulls (all breeds)
102 Pair of Females (all breeds)
103 Breeders group of 3 (all breeds)
 Both sexes to be represented

Prizes sponsored by Inland Petroleum

First place: \$50 Inland Petroleum Voucher

First place: \$50 Inland Petroleum Voucher

First place: \$100 Inland Petroleum Voucher

Steers

- 104** Steer under 12 months (all breeds)
105 Steer 12 months and under 18 months (all breeds)

Parader's Competition

Prizes sponsored by **Jones Made, and Marthaguy Charolais Stud**

- 106** Parader under 12 years old
107 Parader 12 to 14 years old
108 Parader 15 to 25 years old

First prize \$50 each class sponsored by
Western Truck Group

Champion Parader \$100 sponsored by **Western Truck Group**

Points awarded towards Most Successful Exhibitor

Grand Champion 5 points

Reserve Breed Champion 2 points

Breed Champion 3 points

Second Place 2 points

First Place 3 points

Cattle Exhibitor's Lunch sponsored by

Johnson's Gourmet Butchery

Old Windmill Bakery



Miller Street, Gilgandra

Next Year's Gilgandra Show

Fri 9th & Sat 10th May, 2025



Your Personalised Wool Broker

Incorporating Chad Wool

WOOLBROKERS WOOLBUYERS

Local Family Business

EST 1974

Servicing the District with:

Flat Rate Broking at Auction

Obligation Free Shed Quotes

on Clips and Oddments

6882 0178

Mark Coggan

0428 821 391

Cameron Coggan

0429 845 034

DUBBO & WALGETT

Section E: Sheep - Merino

Day 2 (Saturday 20th April, 2024)

Location: Showground Sheep Pavilions

Showground PIC number NJ225056

Chief Steward: Andrew Newstead 6847 1651

Entries Close: 9am on the Saturday

Judging commences 9.30am.



E



Entry Fee: \$2.00 per exhibit

Grand Champion Ram: Eric Wilson Memorial Trophy sponsored by the late Col Prout; \$50 sponsored by Christie and Hood Pty Ltd & sash.

Reserve Grand Champion Ram \$25 voucher sponsored by Rohr's CRT & Home Hardware & sash.

Grand Champion Ewe: \$50 sponsored by Fletcher International Exports Dubbo & sash.

Reserve Grand Champion Ewe \$25 voucher sponsored by Rohr's CRT & Home Hardware & sash.

Sash awarded to each Champion and Reserve Champion with prizes as shown.



Rules and Conditions of Entry

- a) **Completed NVD must be provided at time of entry.**
- b) **Health Regulations:** All Stud Merinos to be from Brucellosis Accredited Free Flocks. Rams entered in Grass-fed Section also to be from Accredited Brucellosis Free Flocks. August shorn only in Open Section.
- c) Certificates to be produced prior to unloading.
- d) **Entries and number of sheep to be advised to Stewards at least 36 hours prior to show to assist penning arrangements.**
- e) **All sheep must be penned and ready for judging by 9am on Saturday of show.**
- f) **Sheep for pen groups may be chosen from any single entry.**
- g) **Shearing date must be supplied with all entries and shall be made available to the judges.**
- h) All exhibits to be deemed worthy of first or second prize in the opinion of the judge, otherwise no prize will be awarded. Exhibitor to make declaration of age if required by the steward.
- i) The Society's definition of the condition, 'bred and owned by exhibitor', in this section shall be that the exhibitor must be responsible for the mating of the sire and dam.

Christie and Hood

Dubbo
6884 3800

Narromine

Gilgandra
6847 2033



Licensed Livestock & Rural Property Agents & Auctioneers

We offer the most comprehensive range of options for marketing your livestock.

- ◆ Professional drafting, sale and prompt payment on all sales.
- ◆ Prime Lamb and Sheep sales every Monday and Prime Cattle sales every Thursday at Dubbo Regional Markets.
- ◆ Monthly Store Cattle Sales in Dubbo.
- ◆ Paddock sales to Lot Feeders & Restockers through our large client network.
- ◆ Over the Hook and Direct to Works Lamb and Cattle Sales.

“We’re working for your future”

After Hours Phone Numbers:

Paul Alchin 0429 472 741

Tim Wiggins 0429 843 804 Don Foran 0428 470 308

Housed Classes

All sheep entered in these classes 1-18 must be accompanied by declaration from owner as to actual shearing dates. This information to be handed to Judge prior to judging.

Fine Wool

- 1 Ram, 2 tooth and under
- 2 Ram, 4 tooth
- 3 Ram, 6 tooth and over

**Champion Ram: \$50 sponsored by Ahrens,
Reserve Champion Ram**

- 4 Ewe, 2 tooth and under
- 5 Ewe, 4 tooth
- 6 Ewe, 6 tooth and over

**Champion Ewe: \$50 voucher sponsored by
Elders Rural Services Dubbo,
Reserve Champion Ewe**

Medium Wool

- 7 Ram, 2 tooth and under
- 8 Ram, 4 tooth
- 9 Ram, 6 tooth and over
- 10 Ewe, 2 tooth and under
- 11 Ewe, 4 tooth
- 12 Ewe, 6 tooth and over

**Champion Ram: \$50 sponsored by Ahrens,
Reserve Champion Ram**

**Champion Ewe: \$50 voucher sponsored by
Elders Rural Services Dubbo,
Reserve Champion Ewe**

Strong Wool

- 13 Ram, 2 tooth and under
- 14 Ram, 4 tooth
- 15 Ram, 6 tooth and over
- 16 Ewe, 2 tooth and under
- 17 Ewe, 4 tooth
- 18 Ewe, 6 tooth and over

**Champion Ram: \$50 sponsored by Ahrens,
Reserve Champion Ram**

**Champion Ewe: \$50 voucher sponsored by
Elders Rural Services Dubbo,
Reserve Champion Ewe**

Unhoused Classes - Open

Merino – Unhoused: An Unhoused Sheep means a sheep that has been grazed at large on any pasture not artificially watered. It may be hand fed in the open, but not protected from the weather nor clipped, singed, or oiled or in any way artificially treated or housed, except that it may be wigged, ringed and crutched.

The Chief Steward and/or their nominees shall exclude from any unhoused classes any exhibit which they consider is ineligible through having been improperly treated, housed, singed, or clipped and shall refer such exhibit entry to the Judge prior to it being presented for judging.

Fine Wool

- 19 Ram, 2 tooth and under
- 20 Ram, 4 tooth
- 21 Ram, 6 tooth and over

Champion Ram & Reserve Champion Ram

- 22 Ewe, 2 tooth and under
- 23 Ewe, 4 tooth
- 24 Ewe, 6 tooth and over

Champion Ewe & Reserve Champion Ewe



GERONIMO FARM EQUIPMENT DUBBO

LOCAL COMPANY WITH GLOBAL VISION

TWISTER

LEMKEN
The Agrivision Company

Brandt

CHIEF

RileWay
Mfg. Co. Ltd.

Keenan
True Technology

flexicoil

KUHN

Smurfit
AUSTRALIA



RoGator



Geronimo Farm Equipment Dubbo is your proud local New Holland dealer serving Gilgandra and surrounding areas. We endeavour to consistently provide innovative farming equipment of a world class standard, at an affordable price with reliability of supply and after sales service.

Come in today and talk to our team for some great deals in store as well as all your parts and repair needs.

Situated on the corner of Newell Highway and Troy Bridge Road, Dubbo.

6826 8600

Sales - 0459 377 937 (Gerard)

Sales - 0417 537 482 (Chris)

Parts - 02 6826 8600 (Dale)



www.geronimo.com.au



Medium Wool

- 25 Ram, 2 tooth and under
26 Ram, 4 tooth
27 Ram, 6 tooth and over

Champion Ram & Reserve Champion Ram

- 28 Ewe, 2 tooth and under
29 Ewe, 4 tooth
30 Ewe, 6 tooth and over

Champion Ewe & Reserve Champion Ewe

Strong Wool

- 31 Ram, 2 tooth and under
32 Ram, 4 tooth
33 Ram, 6 tooth and over

Champion Ram & Reserve Champion Ram

- 34 Ewe, 2 tooth and under
35 Ewe, 4 tooth
36 Ewe, 6 tooth and over

Champion Ewe & Reserve Champion Ewe

Champion Unhoused Ram (Overall), and Champion Unhoused Ewe (Overall) (Classes 19-36) each receive a \$25 voucher sponsored by Rohr's CRT & Home Hardware

Unhoused - Pens

- 37 **Furney's Stock Feeds Prize** for champion pen of 3 Merino ewes, 4-tooth and under UNHOUSED. Bred and owned by the exhibitor and with their registered earmark. Sheep may be selected from any single entries in UNHOUSED classes to make up pen.

**Furneys
Stock Feeds
Product, and
champion sash**

- 38 **Scott Beveridge Memorial Trophy** for annual competition. Champion pen of 5 Merino ewes. UNHOUSED any age, to be judged on evenness of type and suitability to the district. Sheep for this group may be selected from any single entries in UNHOUSED classes, and must be owned and bred by exhibitor and bear their registered earmark.

**Perpetual
Trophy
and special sash**

**Most successful exhibitor (Classes 1-38)
\$50 prizemoney sponsored by Christie and Hood Pty Ltd**

Points accumulated as follows:

First in single Class:	5 points	Grand Champion:	3 points
Second in single Class:	4 points	Champion:	2 points
First in Unhoused Pens:	4 points	Reserve Grand Champion:	2 points
Second in Unhoused Pens:	3 points	Reserve Champion:	1 point

Shearing Supplies NSW Pty Ltd DUBBO

The Shearing Machinery Specialist

- ★ Electric Shearing Gear
- ★ Grinders and Crutchers
- ★ Handpieces - Combs - Cutters
- ★ Wool Tables - rectangular and round
- ★ TPW Woolpresses
- ★ Shearers Clothing and Footwear
- ★ Back Supports



Mail orders a specialty – Phone us now!

- **Trade-In Specialists**
- **Repair all gear, in-shop & on-farm**

**Agents for TPW, Lister, Heiniger, Stock Shear, Wide Grind
Service & Warranty Agents for Lyco & Stevylon Woolpresses**

CONTACT US FOR MORE INFORMATION

189 Fitzroy Street Dubbo

Phone: 6884 2707

Ah: Meg Bush – 6882 3867

Email: mail@shearingsupplies.com.au

Website: shearingsupplies.com.au

Flock

A flock breeder to mean one who does not breed Merino rams for sale or own a registered stud. To be bred by and bearing exhibitor's registered earmark. Open to flock owners, stud breeders not allowed to compete. All other unboxed conditions apply to this section.

AUTUMN Shorn Classes : Shorn BEFORE 1 July

Fine Wool

- 39 Ewe, 4 tooth and under
40 Ewe, 6 tooth and over

Champion Ewe & Reserve Champion Ewe

Medium Wool

- 41 Ewe, 4 tooth and under
42 Ewe, 6 tooth and over

Champion Ewe & Reserve Champion Ewe

Strong Wool

- 43 Ewe, 4 tooth and under
44 Ewe, 6 tooth and over

Champion Ewe & Reserve Champion Ewe

SPRING Shorn Classes : Shorn AFTER 1 July

Fine Wool

- 45 Ewe, 4 tooth and under
46 Ewe, 6 tooth and over

Champion Ewe & Reserve Champion Ewe

Medium Wool

- 47 Ewe, 4 tooth and under
48 Ewe, 6 tooth and over

Champion Ewe & Reserve Champion Ewe

Strong Wool

- 49 Ewe, 4 tooth and under
50 Ewe, 6 tooth and over

Champion Ewe & Reserve Champion Ewe

Champion Flock Ewe (Overall) - \$100 sponsored by **Angus And Melinda Beveridge**
Reserve Champion Flock Ewe (Overall) - \$25 voucher sponsored by **Rohr's CRT & Home Hardware**

Flock - Pens

- 51 **Elders Rural Services Dubbo Prize** Pen of three (3) Merino Ewes any age. To be owned by exhibitor and bearing exhibitor's registered earmark. Ewes to be judged for evenness of type and suitability to district conditions. Sheep for this class may be chosen from exhibitor entries in any UNHOUSED FLOCK classes in Schedule.

**\$50 Voucher
donated by
Elders Rural
Services Dubbo**

**Most Successful Flock Exhibitor including pen (Classes 39-51)
\$25 voucher** sponsored by **Rohr's CRT & Home Hardware**

Most Successful Exhibitor Flock - points accumulated as follows:

First in Single Class:	5 points
Second in Single Class:	4 points
First in Pens:	4 points
Second in Pens:	3 points
Champion Flock Ewe:	3 points
Champion:	2 points
Reserve Champion Flock Ewe:	2 points
Reserve Champion:	1 point

Next Year's Gilgandra Show

Fri. 9th & Sat. 10th May 2025

Diggs Butchery

*Home Deliveries and
Phone Orders welcome*

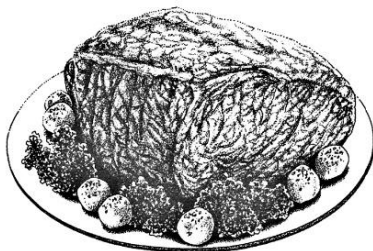

Your Family Butchery

Miller Street Gilgandra

Ph: 6847 2354

Section F: Sheep - British Breeds (Open)

Day 2 (Saturday 20th April, 2024)

Location: Showground Sheep Pavilions

Showground PIC number NJ225056

Chief Steward: Scott Chandler 0427 438 545

Entries Close: 9am on the Saturday

Judging commences 9.30am



F



Entry Fee: \$2.00 per exhibit

First and second-place ribbons awarded

Prizes sponsored by:

- Ahrens Group
- C.P.S. Thomas, Ballhausen & Irvine
- Fletcher International Exports Dubbo



Rules and Conditions of Entry

- Completed NVD must be provided at time of entry.**
- Health Regulations:** All sheep to be from Brucellosis Accredited Free Flocks.
- Certificates to be produced prior to unloading.
- All sheep must be penned and ready for judging by 9.30am on Saturday of show.**
- All sheep in woolly classes other than lamb classes, must be fairly and evenly shorn on or after June 1 of the preceding year and this regulation to be read to the Judge before commencement of judging by the Chief Steward. Any entry that does not comply with this condition in the Judge's opinion to be passed over without comment and reported to the stewards.

Border Leicester

- 1 Ram Lamb (in wool)
- 2 Ram Lamb (shorn less than 3cm)
- 3 Ram 2-tooth (in wool)
- 4 Ram 2-tooth (shorn less than 3cm)
- 5 Ewe Lamb (in wool)
- 6 Ewe Lamb (shorn less than 3cm)
- 7 Ewe 2-tooth (in wool)
- 8 Ewe 2-tooth (shorn less than 3cm)

**Champion Ram - \$25 sponsored by
Fletcher International Exports
Dubbo, and sash
Reserve Champion Ram - sash**

**Champion Ewe - \$25 sponsored by
Fletcher International Exports
Dubbo, and sash
Reserve Champion Ewe - sash**



**Find us on Facebook:
facebook.com/GilgandraShow/**

Poll Dorset

- 9 Ram Lamb (in wool)
- 10 Ram Lamb (shorn less than 3cm)
- 11 Ram 2-tooth (in wool)
- 12 Ram 2-tooth (shorn less than 3cm)

**Champion Ram - \$25 sponsored by
C.P.S. Thomas, Ballhausen &
Irvine, and sash
Reserve Champion Ram - sash**

- 13 Ewe Lamb (in wool)
- 14 Ewe Lamb (shorn less than 3cm)
- 15 Ewe 2-tooth (in wool)
- 16 Ewe 2-tooth (shorn less than 3cm)

**Champion Ewe - \$25 sponsored by
C.P.S. Thomas, Ballhausen &
Irvine, and sash
Reserve Champion Ewe - sash**

Suffolk

- 17 Ram Lamb
- 18 Ram 2-tooth

**Champion Ram - \$25 sponsored by Ahrens Group, & sash
Reserve Champion Ram - sash**

- 19 Ewe Lamb
- 20 Ewe 2-tooth

**Champion Ewe- \$25 sponsored by Ahrens Group, & sash
Reserve Champion Ewe - sash**



Find us online: gilgandrashow.com

Budgerigar Display



**Saturday
in the
Poultry Pavilion**

**Presented by the Budgerigar
Improvement Society**

Section F1: Prime Lambs and Commercial Value

Day 2 (Saturday 20th April, 2024)

Location: Showground Sheep Pavilions

Showground PIC number NJ225056

Chief Steward: Scott Chandler 0427 438 545

Entries Close: 9am on the Saturday

Judging commences 10.00am



F1



Entry Fee: \$2.00 per exhibit

Most Successful Exhibitor Prime Lambs: \$50 sponsored by Christie & Hood, and sash *

First and second-place ribbons awarded



Rules and Conditions of Entry

- a) **Completed NVD must be provided at time of entry.**
- b) **No Stud Sheep Eligible.**
- c) **No sheep to be entered in more than one class.**
- d) **All sheep must be penned and ready for judging by 9.00am on Saturday of show.**
- e) **Health Regulations:** All sheep to be from Brucellosis Accredited Free Flocks.
- f) Certificates to be produced prior to unloading.
- g) In classes of pens of three, providing the average weight of the lambs is within the limits stated, they shall be judged accordingly.

Prime Lambs

Pen of 3 prime lambs bred by exhibitor and carrying their registered earmark and NUS ear tag.

- 1 Pen 3 prime lambs 36 - 44kg live weight
- 2 Pen 3 prime lambs 44 - 52kg live weight
- 3 Pen 3 prime lambs over 52kg live weight
- 4 Pen 3 prime Merino lambs up to 48kg
- 5 Pen 3 prime Merino lambs over 48kg

Champion Pen 3 Prime Lambs

**\$25 voucher sponsored by
Rohr's CRT & Home Hardware,
and sash**

Commercial Value

- 6 Prime sheep any breed or cross, wool and carcass to be judged

Champion Commercial Value Sash

Most Successful Exhibitor Scale of Points *

First	Second	Third
3 points	2 points	1 point

MUDDY'S

Quality Shearing

Steven Mudford

*Don't get stuck,
get Muddy!*

Gilgandra

0428 479182

Press hire available

muddyshearing@hotmail.com

Section G: Fleece Wool

Both Days (19th & 20th April, 2024)

Location: Wool Pavilion

Chief Steward: Peter McAllister 6847 2727

Entries Close: 10am Friday 19th April, 2024

Judging commences 10.30am.



G



Entry Fee: Free entry. **Open to all Woolgrowers**

Grand Champion Fleece of Show: “Wyuna” perpetual trophy donated by the late Mr. D. J. Beveridge for annual competition, \$100 sponsored by Jemalong Wool, and sash.

Reserve Grand Champion Fleece: \$25 sponsored by C.P.S. Thomas, Ballhausen & Irvine, and sash.

Champion Ewe or Wether Fleece: Prize sponsored by Don MacDonald Wool, and sash.

Reserve Champion Ewe or Wether Fleece: Prize sponsored by Quality Wool, and sash.

Group Of 3 Merino Fleeces (Class 14): \$25 sponsored by C.P.S. Thomas, Ballhausen & Irvine, and sash.

Most Successful Exhibitor Open Classes: Prize sponsored by Nutrien Ag Solutions, and sash.



Rules and Conditions of Entry

- Each fleece eligible in one class only
- Ram fleeces eligible only for classes specifically designated for ram fleeces.
- Fleeces from sheep that have been housed or rugged are eligible only for classes 1-6 inclusive.
- An exhibitor may enter any number of fleeces in any one class.
- LENGTH OF STAPLE:** Length of staple on Merino fleeces must not exceed 115mm nor be more than 12 months' growth.

Point score for most successful exhibitor:

1st in Class:	5 points
2nd in Class:	4 points
Grand Champion:	3 points
Reserve Champion:	2 points
Champion:	1 point



We care for all creatures great and small

6847 1129

Our pet care services include:

- * Preventative health care
- * Grooming parlour
- * Comprehensive laboratory
- * X-ray facilities
- * Surgical suite
- * Orthopaedic surgery
- * Modern anaesthesia and pain relief
- * Full medical care
- * Stainless steel hospital facilities
- * Flea, heartworm and worm advice and control
- * Emergency services eg snake bite, accidents, dog attacks

Our farm animal services include:

- * Brucellosis testing and accreditation of rams
- * Obstetrical services
- * Investigations of disease outbreaks and poor doers in flocks including autopsies
- * Advice on parasite control and herd health
- * Horse emergency services eg colics, wounds

Merino Fleeces

All fleeces to be skirted except Commercial Group (Class 14)

Open Housed Classes

- 1 Fine Wool Ram Fleece (Housed)
- 2 Medium Wool Ram Fleece (Housed)
- 3 Strong Wool Ram Fleece (Housed)
- 4 Fine Wool Fleece (Housed)
- 5 Medium Wool Fleece (Housed)
- 6 Strong Wool Fleece (Housed)

Open Classes

- 7 Fine Wool Ram Fleece
- 8 Medium Wool Ram Fleece
- 9 Strong Wool Ram Fleece
- 10 Fine Wool Fleece
- 11 Medium Wool Fleece
- 12 Strong Wool Fleece
- 13 Fleece, carrying lamb's tip
- 14 Group of three (3) Merino Fleeces unskirted, to be judged for Best Commercial

Other Than Merino Fleeces

- 15 Dohne Merino Fleece
- 16 Cross-bred Fleece
- 17 Border Leicester Ram Fleece
- 18 Border Leicester Ewe Fleece

Children's Classes

- 19 Children's Pet Sheep Fleece (Merino)
- 20 Children's Pet Sheep Fleece (Other than Merino)

The ***Gilgandra Weekly***

Local news, sport and community
office@gilgandranewspapers.com.au
Phone: 6847 2022



CRICKET, TENNIS, BASKETBALL, FOOTY, HATS, BAGS, BACKPACKS,
APPAREL AND FOOTWEAR FROM YOUR FAVOURITE BRANDS

NEW STOCK ARRIVING WEEKLY!

OPEN TUE - FRI 9AM-5PM, SATURDAY 9-12PM

GIFT VOUCHERS AND AFTERPAY AVAILABLE

CALL IN AND SEE MATT AND KEL FOR ALL OF YOUR SPORTING NEEDS

42 MILLER STREET, GILGANDRA

PHONE 0419 167 671

INSTAGRAM - VICTORYLAPSPORTS_GIL

FACEBOOK - VICTORY LAP SPORTS GILGANDRA

PAINT 'N' PLUS

Licence No: 234680C

No job too big or too small
Phone for an obligation free quote

David Corcoran **0429 472 114**

Michael Scholte **0434 380 694**



Section H: Young Judges Competitions

Prior to Show - Wednesday 10th April, 2024

Competition @ Gilgandra Showground 9:30 am

Training Day - Monday 8th April, 2024

Chief Stewards: Alan Smith 0458 437 365

Teresa Standing 6847 2276

Please contact the chief stewards for all information including training day details



The Young Judges Competition aims to educate and encourage future Judges in a range of industries. Competitors are scored on how well they judge the exhibits, whereas most other Competitions at the Show judge the actual exhibit.

Prizes and Ribbons

Cattle prizes sponsored by **Diggs Butchery**

Fleece prizes sponsored by **Diggs Butchery**

Meat Breeds prizes donated by **Collina Partnership**

Merino prizes donated by **Weealla Merinos & Poll Merinos**



Rules and Conditions of Entry

Seniors: 15 years to under 24 years. First and second prizewinners are eligible to compete at Zone and State Finals.

Juniors: Under 15 years are not eligible at Zone or State Finals.

Competitors must be over the age of 15, on the 1st of May of the year of the State Final at the Sydney Royal Easter Show.

To be eligible to compete for group finals, competitors must live and or work in the district for three months or be enrolled at a Secondary or Tertiary institution in the area.

No competitor can represent more than one Show Society in any one group final and no more than one group in a State Final.

Senior and Junior Divisions

Each category is judged based on a specific criteria relevant to the chosen field.

Further information is available at agshowsnsw.org.au/competitions/group-finals

The winner of the competition is marked out of a maximum of 300 points:

100 for handling

100 for best and worst features

100 for placing



New South Wales
**YOUNG JUDGES
& PARADERS**



COO-EE
Tyres
GILGANDRA

6847 2966

TYRES BATTERIES
WHEEL ALIGNMENTS

76 Miller Street Gilgandra

Mick Hayes
Store Manager

**See Mick and the team for all
your tyre and battery needs**

**Farm and Emergency
Service available**

Gilgandra Show Society Inc. Annual Show

Entry Form

Livestock, Horse, and other exhibitors requiring waivers and declarations are asked to contact Gilgandra Show Society to obtain additional forms, or download from the schedule section of our website: gilgandrashow.com.

Section	Class	Particulars of Exhibit	Entry Fee
I hereby enter the above, subject to exhibitor rules & regulations of the Society.			
Name:		Date:	
Address:			
Email:			
Phone No:		Signature:	

Rules and Regulations For Exhibitors

1. All entries received are subject to the Rules and By-Laws of Gilgandra Show Society Inc. (*The Society*)
2. All competitive exhibits must be the bona fide property of exhibitor except where otherwise stated on Schedule. Exhibitors of stock will be required to furnish all particulars as to age and pedigree of each exhibit; also breeder's name - where such is known - and such other information as the Committee may require or demand, and a declaration from each exhibitor of sheep must accompany their entries, stating how the sheep have been fed (either on natural grasses or artificially; if artificially, what food has been used, whether such sheep have been housed, and if so, for what period; the date of shearing and that the sheep have been honestly shorn, and whether by hand or machine; and that the particulars given in the entry are true and correct). The Committee reserves for themselves the right to disqualify any exhibits improperly entered, or regarding which any false statements have been made. If any doubts arise as the correctness of the declaration of any exhibitor, such exhibitor shall not be entitled to any prize which may be awarded to them until the Committee shall have satisfactory proof that the declaration is correct; and any exhibitor having made a false declaration shall be subject to any of the following penalties: Forfeiture of the prize, loss of right to exhibit in the future, and expulsion from the Show and/or Society.
3. Every care shall be taken of the exhibits, but the Society will not be responsible for any loss or death.
4. In a section where there is only one exhibit, half the prize only may be awarded; but if judges certify that the exhibit is of exceptional merit, they may award a prize. Judges may award second instead of first.
5. Any person interfering with the judges during the time they are adjudicating may be removed from the grounds.
6. Should any dispute arise as to the awarding of prizes the matter will be referred to the Committee, whose decision will be final.
7. **Protest, with \$20 deposit**, which will be forfeited if the protest is deemed frivolous, must be lodged in writing with the secretary within two hours after the award is made.
8. All exhibits must be on the ground before 9.30am and until 4:30pm each day of the Show, unless by special permission of the Stewards, under penalty of \$5.
9. Exhibitors will render themselves liable to a penalty of \$10 for removing or affixing any placard, ticket, or ribbon, except by instruction of the Stewards, who shall incur no responsibility by putting these regulations into force. All ribbons and tickets must be removed from exhibits while they are being judged.
10. Only ribbons and prize tickets won at the Show can be affixed to exhibits while on the Showground.
11. Proved willful misrepresentation of exhibit(s) will not merely forfeit the prize but render the exhibitor liable to be disqualified from exhibiting at any future Show or Shows registered under the Royal Agricultural Association of New South Wales.
12. The Committee reserves the right to refuse or cancel any event or entry without giving reason for doing so.
13. The Committee reserves the right to change, add, combine, or delete any classes without notice.
14. Gilgandra Show Society **does not** accept any responsibility for any damage or injury caused by Stallions whilst in attendance at the Show.
15. Entry Fee minimum 50¢ each, except where otherwise specified. Late entries double fee.
16. **All exhibitors are required to pay the Show admission charge.**
17. **All prizes and prizemoney not collected before the close of Show will be forfeited**

Important Information for Exhibitors

Copies of all forms, including the General Waiver, are available from our website, applicable Chief Stewards, and the Show office.

ASC Individual Waivers must be completed by anyone at the Show who is:

- competing in horse events
- responsible for handling animals
- competing in physical activities such as Wood Chopping, Farmers Challenge, Lawn Mower Racing, etc.

All stock must comply with NSW legislation in relation to animal movement and stock identification.

The Gilgandra Showground PIC number is NJ225056.

Horse Exhibitors must complete all sections of the **ASC Individual Waiver** and the **ASC Horse Health Declaration**. Each horse with which the competitor is involved in competition at the Show must be listed together with the Property Identification Code (PIC) of the property from which the horse came to the Show.

Cattle Exhibitors must complete all sections of the **ASC Individual Waiver**, a **National Cattle Health Declaration** and provide a **National Vendor Declaration**. In addition, Exhibitors must provide certification that animals entered for competition in all Cattle Classes, including calves at foot, have been tested for Pestivirus and certified as non-PI (Persistently Infected). Certification must be provided in the form of a laboratory report or signed veterinary certificate, listing animals and their identification. Animals previously tested and certified as non-PI are not required to be retested, however certification must be provided.

Sheep Exhibitors must complete all sections of the **ASC Individual Waiver**, a **National Sheep Health Statement**, and provide a **National Vendor Declaration**.

Poultry Exhibitors: A PIC number is required for any holding on which is held 100 or more chickens, turkeys, guinea fowl, ducks, geese, quail, pigeons (including racing pigeons), pheasant or partridge and 10 or more of emus and/or ostriches. The onus is on individual property and stock owners to comply with PIC requirements under Clause 29 of the Stock Diseases Act 2009. There is no active surveillance for, or compliance of, PICs for properties on which Poultry are held.



MAJOR ENTERTAINMENT PRESENTED BY
Ahrens Group

Gilgandra Licenced Post Office

Gilgandra Services Club

M.H. Thomas & Gilgandra Real Estate

Bob & Joy Marchant

Royal Hotel Gilgandra

Western Farm Machinery

Gilgandra Show Society thanks these generous sponsors

Local Hospitality at the Show



Gilgandra Lions Club Bar



Gilgandra CWA Kiosk

Toorweenah Lions Club BBQ

Dining Hall open Saturday with School Student displays

Section I: Woodchop Demonstration

Day 2 (Saturday 20th April, 2024)

Location: Grandstand at Main Arena, from 10am

Chief Steward: Dennis Howard



Don't miss our 4-Axemen woodchopping demonstration,
presented by the Midwest Axemen's Association of NSW

Saturday 20th April 2024 – 10am start

Sponsored by

- Gilgandra Toyota
- Dennis & Janelle Howard
- Johnson's Gourmet Butchery
- Rohr's CRT & Home Hardware



2024 Show Schedule Advertisers

Ahrens Group

ARTC Inland Rail
Carlo's Super IGA Gilgandra
Bendigo Bank
Body Balance Massage
Café 41
Carlo's Super IGA Plus Liquor
Central West Poultry
Christie and Hood
Coggan Wool
Cooee Motel
Cooee Tyres
Diggs Butchery
Foster's Smash Repairs
Frazer's Welding
Furneys Stock Feeds
Geronimo Farm Equipment
Gil Ag & Auto
Gilgandra Funerals & Monuments

Gilgandra Motel
Gilgandra Motors Sales & Service
Gilgandra Newspapers Pty Ltd
Gilgandra Pest Control
Gilgandra Pre-School Inc.
Gilgandra Services Club
Gilgandra Shire Council
Gilgandra Sporties Club
Gilgandra Toyota
Gilgandra Veterinary Clinic
Holmgreen, Stephen
Jake's Mobile Ag Repairs
Jason Tate Electrical
Johnson's Family Store
Kelly & Astill Lawyers
Kildari Collective
Lamb's Carpet Cleaning & Pest Control

M.H. Thomas & Gilgandra Real Estate
Muddy's Quality Shearing
No CSG Gilgandra District
Nutrien Ag Solutions
Paint N Plus
Peacocke's Solicitors
Rohr's CRT & Home Hardware
Royal Hotel Gilgandra
Semmler's Sand & Gravel
Shearing Supplies
Silo Bag Grain
The Blonde Space
This-n-That
Toned On Castlereagh
Trev Rogers Electrical
Victory Lap Sports
Western Farm Machinery

Thank you for your valued support

**The
Blonde
Space**

**Jules Marchant
Clothing and
Hair Design**

0434 783 600

**10 Miller Street Gilgandra
A relaxing & creative atmosphere**

*All products are chemical free
and kind to our animal friends*

blondespace.com

Carlo's SUPA  plus LIQUOR
Gilgandra

Email orders: igagilgandra@carlosiga.com.au

Phone Orders: 6847 2371 | Fax Orders: 6847 0375

*Fruit & Veg, Deli, Fresh Meat, Frozen Foods,
Dairy and large range of Groceries*

Open 7 Days a Week

Home delivery Monday to Friday



Section J: Gilgandra Show Young Woman Award

Day 2 (Saturday 20th April, 2024)

Location: Secretary's Office

Chief Steward: Rochelle Easman 0413 223 592

Entries Close: Saturday 13th April 2024



Entry Fee: Free entry.

The Gilgandra Show Young Woman Competition aims to find a young woman to act as an ambassador for rural NSW with her role involving many official and informal duties both at the Sydney Royal Easter Show and during her travel's interstate and overseas.



Rules and Conditions of Entry

Open to all girls who will be aged between 18-25 years (inclusive) at the following year's Royal Easter Show.

Prizes proudly sponsored by:

Ahrens Group

Barbara Scott Photography

Carlo's Super I.G.A. Plus Liquor

Central Stores

Gilgandra Pharmacy

Gilgandra Toyota

Hair and Beauty For You

Kildari Collective

Royal Hotel Gilgandra

Sheer Style Hair Design

The Blonde Space

This-N-That

Tingles Massage & Beauty

Toned On Castlereagh



**2023 Young Woman Award Winner
Emma Hutchison**

(Credit: Barbara Scott Photography)



Johnson's Family Store Café and Catering

~ Sandwiches ~ Wraps ~ Cappuccinos ~
~ Hot Food ~ BBQ Chickens ~ so much more ~
~ Dine in or takeaway ~
~ Catering for all occasions ~

80 Wamboin Street, Gilgandra

Phone & Fax: 6847 1081



A Place for Being, Belonging and Becoming

*For children aged
3 - 5 years*

*Monday to Friday
8am - 3:30pm*

Phone: 6847 2330

Email: admin@gilpreschool.com.au

Section K: Tiny Tots Competition

Day 2 (Saturday 20th April, 2024)

Location: Secretary's Office, 11am

Chief Steward: Rochelle Easman 0413 223 592

Stewardess: Mel Moeris

Entries Close: 11am on the day.



K



Entry Fee: Free entry.

Each entrant will receive a Gilgandra Show medal.

Children to meet at the Secretary's Office at 11am.

Awards for Master Tiny Tot and Miss Tiny Tot winners.

Presentation at 12 noon.



Rules and Conditions of Entry

Entrants must be over 3 years old and under school-age at date of show.

Use entry form in schedule.

Children to be accompanied by either their parent(s) or responsible adult.

Waivers must be signed.

Master and Miss Tiny Tot prizes proudly sponsored by
Carlo's Super I.G.A. Plus Liquor
Gilgandra Preschool
Johnson's Family Store





GILGANDRA
REGION

www.gilgandraregion.com.au

02 6817 8700

tourism@gilgandra.nsw.gov.au



@GilgandraRegion



@gilgandra_region

JASON TATE

EST  2020
ELECTRICAL

ABN: 84 195 588 094 Lic: 356161C

Servicing the Gilgandra district

☎ **0438 470 405**

✉ jasonstateelectrical@gmail.com

🌐 jasonstateelectrical.com

General Electrical Wiring and Repairs

Airconditioner Service and Repairs

TV Cable and Antenna Installations

Solar Repairs and Maintenance

Section L: Poultry

Day 2 Only (Saturday 20th April, 2024)

Location: Poultry Pavilion

Chief Steward: Ian Young 0439 417 520 or 6847 1150

Entries Close: 6pm Wednesday 17th April, 2024, or when cages are filled.

No late entries will be accepted



Entries to Ian Young: P.O. Box 262 Gilgandra NSW 2827.

Birds are shown on the Saturday only and must be penned by 9am

Entry Fee: \$1 per exhibit

Prizemoney: First - \$2, Second - \$1, Third - Certificate



Conditions of Entry

- a) Pen numbers will be retained by the Chief Steward for collection on arrival at the pavilion.
- b) Any bird infected by sickness, vermin or disease will be rejected and removed from the pavilion by the Chief Steward.
- c) It is not permissible to remove any bird from its pen after penning unless accompanied by the Chief Steward.
- d) Leg rings must be removed upon penning.
- e) All exhibitors are to refrain from talking to, distracting, or trying to influence the judge.
- f) Judging sticks are not to be used by any person other than the officiating judge.
- g) No "For Sale" signs to be placed on pens until judging has been completed.
- h) It is the responsibility of the exhibitor to supply feed and water to exhibits.
- i) Birds competing in breed pairs will be eligible for the special awards. They will be judged as a stock breeding pair.
- j) Junior exhibitors must be over 5 and under 15 years of age and must pen their own exhibits.
- k) An exhibitor is **not eligible** to enter in BOTH Open and Junior classes.
- l) While the greatest of care will be taken, Gilgandra Show Society Inc. accepts no responsibility for any accident, loss or damage arising from any cause.
- m) **No dogs are allowed inside the Poultry Pavilion at any time.**
- n) **No split classes.**
- o) **No additional classes.**



Find us online: gilgandrashow.com

Grand Champion of Show: \$50 sponsored by **Gilgandra Veterinary Clinic**, Sash.

Reserve Grand Champion of Show: \$25 sponsored by **Ahrens Group**, Sash.

Champion Soft Feather (Overall): \$20 sponsored by **Ahrens Group**, Sash.

Champion Hard Feather (Overall): \$20 sponsored by **Ahrens Group**, Sash.

Champion Soft Feather Standard: \$20 sponsored by **Ahrens Group**. Bag of Feed sponsored by **Dubbo Pet & Stock Feeds**, Sash.

Champion Soft Feather Bantam: \$20 sponsored by **Ahrens Group**. Bag of Feed sponsored by **Dubbo Pet & Stock Feeds**, Sash.

Champion Hard Feather Standard: \$20 sponsored by **Ahrens Group**. Bag of Feed sponsored by **Dubbo Pet & Stock Feeds**, Sash.

Champion Hard Feather Bantam: \$20 sponsored by **Ahrens Group**. Bag of Feed sponsored by **Dubbo Pet & Stock Feeds**, Sash.

Champion Waterfowl: \$20 sponsored by **Ahrens Group**. Bag of Feed sponsored by **Dubbo Pet & Stock Feeds**, Sash.

Champion Junior Fowl: Voucher sponsored by **Mitre 10 Gilgandra**. Bag of Feed sponsored by **Dubbo Pet & Stock Feeds**, Sash.



***Raising community awareness about
Coal Seam Gas activity in the Gilgandra District***

Find us on Facebook 'No CSG Gilgandra District'

Contact us at nocsggilgandra@gmail.com

PROTECT OUR WATER

Soft Feather Standard

- 1 Australorp Male
- 2 Australorp Female
- 3 Langshan AC Male
- 4 Langshan AC Female
- 5 Orpington AC Male
- 6 Orpington AC Female
- 7 Plymouth Rock Male
- 8 Plymouth Rock Female
- 9 Rhode Island AC Male
- 10 Rhode Island AC Female
- 11 Sussex AC Male
- 12 Sussex AC Female
- 13 Wyandotte Laced AC Male
- 14 Wyandotte Laced AC Female
- 15 Wyandotte AOC Male
- 16 Wyandotte AOC Female
- 17 Leghorn Blue Male
- 18 Leghorn Blue Female
- 19 Leghorn White Male
- 20 Leghorn White Female
- 21 Leghorn AOC Male
- 22 Leghorn AOC Female
- 23 Silkie White Male
- 24 Silkie White Female
- 25 Silkie AOC Male
- 26 Silkie AOC Female
- 27 AOV Soft feather Male
- 28 AOV Soft feather Female
- 29 Soft Feather Breeding Pair

Hard Feather Standard

- 30 Australian Game AC Male
- 31 Australian Game AC Female
- 32 Indian Game AC Male
- 33 Indian Game AC Female
- 34 Pit Game AC Male
- 35 Pit Game AC Female

- 36 OEG Black-Red Male
- 37 OEG Partridge Female
- 38 OEG Blue-Red Male
- 39 OEG Blue-Red Female
- 40 OEG Duckwing AC Male
- 41 OEG Duckwing AC Female
- 42 OEG Pile Male
- 43 OEG Pile Female
- 44 OEG AOC Male
- 45 OEG AOC Female
- 46 AOV Hard Feather Male
- 47 AOV Hard Feather Female
- 48 Hard Feather Breeding Pair

Soft Feather Bantam

- 49 Australorp Male
- 50 Australorp Female
- 51 Langshan AC Male
- 52 Langshan AC Female
- 53 Pekin Black Male
- 54 Pekin Black Female
- 55 Pekin AC Male
- 56 Pekin AC Female
- 57 Rhode Island AC Male
- 58 Rhode Island AC Female
- 59 Sussex AC Male
- 60 Sussex AC Female
- 61 Wyandotte Silver Pencilled Male
- 62 Wyandotte Silver Pencilled Female
- 63 Wyandotte AOC Male
- 64 Wyandotte AOC Female
- 65 Belgian AC Male
- 66 Belgian AC Female
- 67 Leghorn AC Male
- 68 Leghorn AC Female
- 69 AOV Soft Feather Male
- 70 AOV Soft Feather Female
- 71 Soft Feather Breeding Pair

Future Gilgandra Show Dates

9 & 10 May 2025, 24 & 25 April 2026, 16 & 17 April 2027

SMASH REPAIRS

W. Foster Smash Repairs Est 1989

81 - 83 Warren Road, Gilgandra

- Specialising in smash repairs and respraying to factory standards
- Fully licensed towing service • O/L 14016
24 hour towing service

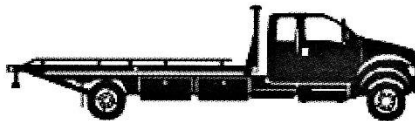

Repairs for all insurance companies

Call for prompt attention

Ph: 6847 1211

Mobile:

0427 869 685

Email:

wfostersmash@bigpond.com

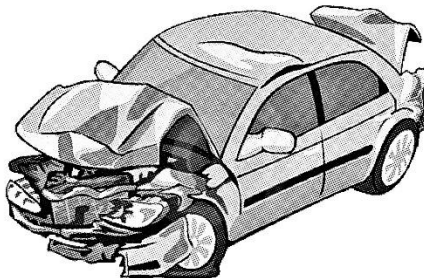

Hard Feather Bantam

- 72 Modern Game Black-Red Male
- 73 Modern Game Partridge Female
- 74 Modern Game Duckwing AC Male
- 75 Modern Game Duckwing AC Female
- 76 Modern Game Pile Male
- 77 Modern Game Pile Female
- 78 Modern Game AOC Male
- 79 Modern Game AOC Female
- 80 Indian Game AC Male
- 81 Indian Game AC Female
- 82 Pit Game Male
- 83 Pit Game Female
- 84 OEG Black Red Dark-Leg Male
- 85 OEG Partridge Dark-Leg Female
- 86 OEG Black Red Light-Leg Male
- 87 OEG Partridge Light-Leg Female
- 88 OEG Wheaton Black-Tail Female
- 89 OEG Blue Red Male
- 90 OEG Blue Red Female
- 91 OEG Wheaton Blue-Tail Female
- 92 OEG Brown-Red or Grey Male
- 93 OEG Brown-Red or Grey Female
- 94 OEG Duckwing AC Male
- 95 OEG Duckwing AC Female
- 96 OEG Ginger Male
- 97 OEG Ginger Female
- 98 OEG Pile Male
- 99 OEG Pile Female
- 100 OEG Spangle Male
- 101 OEG Spangle Female

- 102 OEG AOC Male
- 103 OEG AOC Female
- 104 AOV Hard Feather Male
- 105 AOV Hard Feather Female
- 106 Hard Feather Breeding Pair

Waterfowl

- 107 Muscovy White Male
- 108 Muscovy White Female
- 109 Muscovy AOC Male
- 110 Muscovy AOC Female
- 111 Cayuga Male
- 112 Cayuga Female
- 113 Mallard AC Male
- 114 Mallard AC Female
- 115 Call AC Male
- 116 Call AC Female
- 117 AOV Male
- 118 AOV Female

Junior Classes

- 119 AV Soft Feather Standard Male
- 120 AV Soft Feather Standard Fem.
- 121 AV Hard Feather Standard Male
- 122 AV Hard Feather Standard Fem.
- 123 AV Soft Feather Bantam Male
- 124 AV Soft Feather Bantam Fem.
- 125 AV Hard Feather Bantam Male
- 126 AV Hard Feather Bantam Fem.
- 127 Prettiest or Most Colourful Fowl



AC – Any Colour

AOC – Any Other Colour

AV – Any Variety

AOV – Any Other Variety

Note: No additional or split classes



GK & LH ROHR

- HELPING LOCALS GROW -



ROHR'S HOME TIMBER & HARDWARE

'GO WHERE THE TRADIES GO'

Incorporating Tooraweenah Trading Co & Gulargambone Rural Supplies

Rural - 6847 2411 Hardware – 68472686

AGRONOMY SERVICES: 0458 574 789 **AFTER HOURS:** 0447 472 412

Open 7 Days

**For all your hardware & Rural Merchandise needs call in &
speak to one of our friendly staff, Today!**

Delivery service in town and on farm

Suppliers of Ag Chemicals - Animal Health - Rural & domestic fencing – Gates

- Water Tanks - Pressure & Firefighting pumps - Stock Feed - Dog Food –

Fertilisers - LPG Gas – Car, Bike & Truck batteries – Mobil, Castrol & Hi Tech
Oils – Shearing Supplies – Cattle / Sheep Yards, Steel RHS, Pipe & Flat – Work

Clothing & Boots, Cattle & Sheep Tags, UHF Radios, Philmac Plumbing
Fittings, Poly Pipe, Cropland Spray Nozzles – Silvan & TTI Spot Sprayers –
Peerless Air Compressors, Waeco & Engel Fridges & Coolers and lots lots
more, if we don't have it we will do our best to order it in for you.

For all your Hardware Needs, Paint, Cement, Garden, Outdoor Furniture,
Heating, Cooling, Plumbing, Power Tools, Generators, Air Compressors,
BBQ's, Trimdek Fencing, Custom Orb, Lawn Mowers, Ride On Mowers, Hot
Water Systems, Glass, Key Cutting, Trade Building Supplies, Clothing & lots
lots more, call in & see your Local Team

'PUTTING THE HARD BACK INTO HARDWARE'

**So for: Price, Product, Product Knowledge, Prompt & Courteous
Service - Call in and see us today.**

Your Locally owned & Independent Store since 1947, Supporting the
Gilgandra, Tooraweenah, Gulargambone & surrounding areas, in the form of
service, donations & sponsorship – Locals supporting Local

Section M: Grain

Both Days (19th & 20th April, 2024)

Location: Pioneer Pavilion

Chief Steward: Bruce Rodway 0478 190 956

Entries Close: 9:30am Friday 19th April 2024

Exhibits accepted between 8am & 9.30am on Friday



M



Entry Fee: \$0.50 per exhibit

Prizemoney: First - \$2, Second - \$1, sponsored by **Ahrens Group**

Most Successful Exhibitor prize donated by **Bruce Rodway**

Champion prizemoney sponsored by GYH Pty Ltd
(Greg & Gai Maree Younghusband)



Rules and Conditions of Entry

- a) All entries to be grown the previous season

Wheat will be judged on a scale of points as follows:

Award Table for Wheat Exhibits

Weight per bushel approx. (1 point for each 1/2 kg above 74kg/hl)	30
Appearance of Grain	20
Trueness of Type	20
Freedom from Foreign Odours, Pests and Disease	20
Uniformity	10
Total	100

Appearance of Grain: Brightness, plumpness, foreign matter, injury (seed coat, germ, cracked grain)

Trueness to Type: Absence of grains of other wheat varieties, foreign odours, pests, and disease.

Odours: Mice, bunt, and mustiness.

Disease: Bunt and fungus spores.

Pests: Weevil and grain moth.

Uniformity: Mixture of small and large grains.

Wheat

- 1 2kg Kittyhawk
- 2 2kg Gregory
- 3 2kg Lancer
- 4 2kg Spitfire
- 5 2kg Suntop
- 6 2kg Sunvale
- 7 2kg Any other variety Prime Hard to be named by exhibitor
- 8 2kg Any other variety wheat to be named by exhibitor

Champion Wheat: \$20
sponsored by GYH Pty Ltd,
and sash



Locally owned & Operated

- Grain Marketing & Storage Solutions
- Buying & Selling all grains
- Silo bagging Inloaders & Outloaders
- Silo Bags & 12 volt seals

6847 1788

www.silobaggrain.com.au

Oats

- 9 2kg Cooba
- 10 2kg Coolabah
- 11 2kg Eurabbie
- 12 2kg Yarran
- 13 2kg Any other variety oats

**Champion Oats: \$20 sponsored by
GYH Pty Ltd, and sash**

Other Grain

- 21 2kg Canola
- 22 2kg Chickpeas
- 23 2kg Faba beans
- 24 2kg Field peas
- 25 2kg Lupins (Albus)
- 26 2kg Lupins (Narrow Leaf)
- 27 2kg Sorghum
- 28 2kg Any other grain

Barley

- 14 2kg Commander
- 15 2kg Compass
- 16 2kg Gairdner
- 17 2kg Hindmarsh
- 18 2kg Schooner
- 19 2kg Urambie
- 20 2kg Any other variety barley

**Champion Barley: \$20 sponsored
by GYH Pty Ltd, and sash**

**Champion Other Grain: \$20
sponsored by GYH Pty Ltd,
and sash**

Hay

- 29 1 Bale wheaten hay
- 30 1 Bale oaten hay
- 31 1 Bale lucerne hay

**Champion Hay: \$20 sponsored
by GYH Pty Ltd, and sash**





Gilgandra Toyota

SALES | SERVICE | PARTS



18/26 Warren Rd, Gilgandra
P: 6847 2106

**Proudly supports the
Gilgandra Show**

Section N: Produce

Both Days (19th & 20th April, 2024)

Location: Pioneer Pavilion

Chief Stewards: Rohan & Daniel Volkofsky

Entries Close: 9.30am on the Friday



N



Entry Fee: \$0.50 per exhibit

Prizemoney: First - \$2, Second - \$1.

Most Successful Exhibitor: John McKechnie Memorial Shield, prize donated by Brenda Purvis, and special sash

Grand Champion Exhibit: \$50 sponsored by Gilgandra Toyota, sash



Rules and Conditions of Entry

- a) Exhibits not to be removed before 4.30pm on the second day.
- b) Vegetables to be grown by the Exhibitor

Vegetables

- 1 Potatoes (4 of)
- 2 Sweet Potatoes (4 of)
- 3 Onions (4 of)
- 4 Leeks (4 of)
- 5 Garlic corms (4 of)
- 6 Beetroot (4 of)
- 7 Turnips – Swede (4 of)
- 8 Turnips – White (4 of)
- 9 Carrots (4 of)
- 10 Parsnips (4 of)
- 11 Cabbage - any variety (1 of)
- 12 Cauliflower (1 of)
- 13 Broccoli (1 of)
- 14 Lettuce (1 of)
- 15 Rhubarb (5 stems)
- 16 Spinach (5 stems)
- 17 Celery (1 bunch)
- 18 Kale (5 stems)
- 19 Asian Green Leafy Vegetable (1 head or bunch)
- 20 Table Pumpkin other than Queensland Blue or Triamble variety (1 of)
- 21 Queensland Blue Pumpkin (1 of)
- 22 Triamble Pumpkin (1 of)
- 23 Butternut Pumpkin (1 of)
- 24 Jarradale Pumpkin (1 of)
- 25 Gramma Pumpkin (1 of)
- 26 Banana Pumpkin (1 of)
- 27 Jap Pumpkin (1 of)
- 28 Melon - any variety (1 of)

Champion Vegetable (Classes 1-45)

\$25 sponsored by
Kevin & Jenny Kilby,
and sash



- 29 Squash - any variety (4 of)
- 30 Green or Gold Zucchini (courgette) (4 of)
- 31 Cucumber - any variety (4 of)
- 32 Chokos (4 of)
- 33 Radish - any variety (3 of)
- 34 New Guinea Beans
- 35 Beans - any variety (18 of)
- 36 Garden or Snow peas (18 of)
- 37 Ripe Tomatoes (4 of)
- 38 Green Tomatoes (4 of)
- 39 Capsicums (4 of)
- 40 Eggplant (Aubergine) (2 of)
- 41 Chillies - any variety (4 or more of)
- 42 Sweet Corn cobs (4 of)
- 43 Any other variety of Vegetable not mentioned in schedule (3 of)
- 44 Collection of Vegetables (not less than eight varieties)
- 45 Collection of Herbs (not less than six varieties)

Fruit

- 46 Oranges (4 of)
- 47 Lemons (4 of)
- 48 Mandarins (4 of)
- 49 Grapefruit (4 of)
- 50 Eating Apples (4 of)
- 51 Cooking Apples (4 of)
- 52 Pears (4 of)
- 53 Lemonades (4 of)
- 54 Quinces (4 of)
- 55 Limes (4 of)
- 56 Watermelon (1 of)
- 57 Cantaloupe/Rockmelon (1 of)
- 58 Any other fruit not mentioned in schedule (3 of)
- 59 Olives
- 60 Bottled Olives - flavoured
- 61 Bottled Olives - unflavoured

Honey

- 62 Light Honey (1 jar 250gm)
- 63 Dark Honey (1 jar 250gm)
- 64 Candied Honey (1 jar 250gm)

Eggs

- 65 White Hen Eggs (6 of)
Prize sponsored by **Central West Poultry**
- 66 Brown Hen Eggs (6 of)
Prize sponsored by **Central West Poultry**
- 67 Any other variety Eggs (6 of)

Nuts

- 68 Any variety nuts

Rohr's HOME
Timber & Hardware

Champion Fruit
(Classes 46-61)
\$25 sponsored by
Rohr's CRT & Home Hardware,
and sash



Champion Honey (Classes 62-64)
\$25 sponsored by
Rohr's CRT & Home Hardware, and rosette

Champion Eggs (Classes 65-67)
\$25 sponsored by
Rohr's CRT & Home Hardware,
and rosette

Section O: Flowers

Both Days (19th & 20th April, 2024)

Location: Pioneer Pavilion

Chief Steward: Helen Murray 0428 658 065

Entries Close: 9.30am on Friday 19th April

Entry Fee: \$0.50 per exhibit

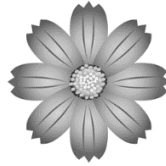

Prizemoney: First - \$2, Second - \$1.

Champion Exhibit of Show \$50 sponsored by **Rohr's CRT & Home Hardware**, and sash



Rules and Conditions of Entry

- a) Exhibits not to be removed before 4.30pm on the second day.
- b) **All roses to be exhibited with their foliage.**

Cut Flowers - Roses

- 1 Red rose
- 2 Pink rose
- 3 White rose
- 4 Yellow rose
- 5 Apricot rose
- 6 Any other colour rose
- 7 Peace rose
- 8 Any David Austin rose
- 9 Bi-coloured rose/variegated rose
- 10 One cut of miniature rose
- 11 One cut of floribunda rose
- 12 Rose in full bloom
- 13 Collection of roses
- 14 Collection of miniature roses
- 15 Rose in three stages bud to full bloom
- 16 Four roses distinct

Champion Rose (Classes 1-16)

\$25 sponsored by
No CSG Gilgandra District Inc.,
and sash

Most Successful Exhibitor Cut Flowers (Classes 1-36)

**Prize donated by the
Gilgandra Garden Club**, and sash

Cut Flowers - Other

- 17 One cut of any variety chrysanthemum
- 18 Collection of chrysanthemum (one spike of each variety)
- 19 One cut miniature chrysanthemum
- 20 Four cuts' chrysanthemums distinct (different colours, not necessarily different varieties)
- 21 One dahlia any variety
- 22 Collection mixed dahlias
- 23 Single geranium (to be shown with foliage)
- 24 Double geranium (to be shown with foliage)
- 25 Ivy geranium (to be shown with foliage)
- 26 Collection of geraniums (at least three varieties, to be shown with foliage)
- 27 Collection of gerbera
- 28 Collection of flowers not in schedule, to be one variety, colours distinct

Champion Cut Flower (Classes 17-36)

\$25 sponsored by
**Rohr's CRT & Home
Hardware**, and sash

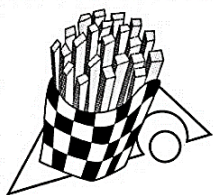

Cafe 41

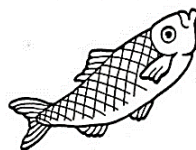

Open 9am - 7.30pm

41 Miller Street

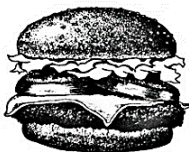

68472600

Carpet Cleaning & Pest Control

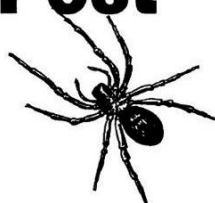

Justin Lamb (Lic No 5073505)

Have both jobs done the same day

6847 1304

0447 319 031

Servicing Gilgandra & District

- 29 Collection of cut flowers (not less than six varieties, no shrubs)
- 30 Any bulb or rhizome in bloom
- 31 Any other flower not in schedule
- 32 One cut of berry bearing plant
- 33 One cut of native shrub or tree in bloom
- 34 One cut of flowering shrub
- 35 One cut of flowering climber or trailing plant
- 36 Collection of flowering shrubs (one cut of at least 6 varieties)



Decorative Section

Most Successful Exhibitor prize donated by **Gilgandra Garden Club**, and sash

- 37 Arrangement using one flower
- 38 Arrangement of geranium with their own foliage
- 39 Arrangement of yellow flowers
- 40 Arrangement of three flowers
- 41 Arrangement of Autumn
- 42 Arrangement using foliage only
- 43 Modern arrangement
- 44 Arrangement using Australian native flowers and foliage
- 45 Table arrangement
- 46 Free expression
- 47 Arrangement in a bottle
- 48 Arrangement for mantle shelf
- 49 Arrangement using silk flowers with fresh foliage

Champion Decorative Exhibit
(Classes 37- 49) \$25 sponsored by
Rohr's CRT & Home Hardware, & sash



Children Under 12 Years

Most Outstanding Exhibit prize donated by **Jenny Zell**, and rosette
Encouragement prize donated by **Helen Murray**

- 50 Arrangement using cup, saucer, and plate
- 51 Arrangement in saucer (flowers and foliage only) - under 6 years
- 52 Arrangement in saucer (flowers and foliage only) - under 12 years
- 53 Arrangement in vase
- 54 Novelty object made of fruit and/or vegetables - under 6 years
- 55 Novelty object made of fruit and/or vegetables - under 12 years

Pot Plants

Most Successful Exhibitor prize donated by **Elaine Foran**, and sash

- 56 Maiden hair fern
- 57 Any other variety fern (not maiden hair)
- 58 One pot plant in bloom
- 59 Pot plant - coloured green and cream or white
- 60 Foliage pot plant
- 61 Coleus
- 62 Begonia
- 63 Cacti or succulent in bloom

Champion Pot Plant
(Classes 56-63)
\$25 sponsored by
Rohr's CRT & Home
Hardware, and sash

Some Tips for Competition Cooking

1. Cakes should be baked an even colour all round, risen evenly with no crust or peaks on top. Icing if stated, should only be on top with no decorations unless stated.
2. Remove any lining paper from cakes, line tins carefully without creases.
3. Fruit Cakes - all fruit to be cut the same size, particularly cherries, nuts (but not too finely), not over flavoured with spirits.
4. Sponges - the two layers should be the same depth (weigh tins), spread very thinly with raspberry jam, no sifted icing sugar on top. Definitely no rack marks. (A good rule for all cakes, turn out onto a tea towel)
5. Biscuits - must be crisp, dainty size, delicate golden colour. Generally, each variety same size. Use whole rolled oats.
6. Jams - set but not rubbery, fruit soft, jam clear, no mould. Presented in jars which are clearly labelled. Lids to be covered if commercial.
7. Ring tins are never used.
8. Muffins and cupcakes to be baked with papers in tins.
9. Slices – uniform size.

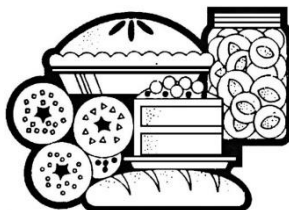

***This
N
That***

17 Miller Street, Gilgandra

thisnthatgilgandra.com

GIFTS & HOMEWARES

Donna Foran 0408 485 410

thisnthatgilgandra@gmail.com

Beautiful Giftware and Baby Products

Ladies Clothing, Watches, Jewellery

Agency for Dry Cleaning

Section P: Cookery

Both Days (19th & 20th April, 2024)

Location: Pioneer (Main) Pavilion

Chief Steward: Claire Mudford 0476 641 225

Entries will be accepted between 8am and 9.30am on the first day of the Show (Friday)



P



Entry Fee: \$0.50 per exhibit

Prizemoney: First - \$2, Second - \$1, or as otherwise shown

Champion Cake of Show (any cake) voucher donated by Rohr's CRT & Home Hardware, and sash



Rules and Conditions of Entry

- Prompt collection of exhibits from 4.30pm until 5pm on Saturday
- All entries to be on firm covered cardboard, or a plastic plate inside an oven bag.

- Boiled fruit cake
- Gluten-free cooking (any item)
- Orange poppy seed cake (iced)
- Marble cake (iced with pink icing)
- Chocolate cake (iced)
- Banana cake (iced)
- Date and walnut loaf (not roll)
- Sponge (jam-filled, no icing sugar on top)
- 6 Pieces of no-bake slice
- 6 Choc-chip biscuits
- 6 ANZAC biscuits
- 6 Jam drops
- 6 Muffins (any variety)
- 6 Pumpkin scones
- 6 Date scones
- 6 Plain scones

Men's Section

- Any cake iced or not iced (packet mixture accepted)
- 6 Biscuits (one variety)

Jams and Preserves

- One Jar of Marmalade
- One Jar of Berry Jam
- One Jar of Lemon Butter
- One Jar of Fig Jam
- One Jar of Apricot Jam
- One Jar of Plum Jam
- One Jar of Tomato Relish

**Most Successful
Exhibitor Classes 1-16
Prize donated by
Ross & Beryl Barden,
& sash**

**Classes 1 to 16
Prizemoney
sponsored by
Ross & Beryl Barden
First: \$10
Second: \$5**

**Best Men's Exhibit \$25
sponsored by No CSG
Gilgandra District Inc,
and sash**

**Best Jam and Preserve
Classes 19 to 32
Prize donated by
June Weston, and sash**

- 26 One Jar of Fruit Chutney
- 27 One Bottle of Tomato Sauce
- 28 One Jar of Pickles (any variety)
- 29 One Jar of Jam not in schedule
- 30 One Jar of any other preserved fruit or vegetable not shown in schedule
- 31 One Bottle of Sauce (any variety)
- 32 Collection of Homemade Jams (at least four varieties)

Decorative Section

- 33 Primary Class - Decorated novelty cake
- 34 High School Class - Decorated cake for special occasion
- 35 Open Class - Decorated Cake for special occasion

Prizemoney
First \$10
Second \$5
 Donated by **Curban**
Hall Committee

Children's Section: Preschool & Infants

- 36 4 Iced and decorated Arrowroot biscuits on a round plate (edible decorations)
- 37 4 Cupcakes, iced and decorated (packet mixture and patty papers allowed)
- 38 4 Biscuits (one variety)
- 39 Chocolate cake - packet mixture (not iced)
- 40 Theme Cake - any cake, judged solely on edible or non-edible decorations. The **2024 theme is "Necklace"**. (Packet mixture accepted)

Best Preschool & Infants
Exhibit
 prize donated by **Gilgandra**
Preschool Inc, and sash

Children's Section: Primary

- 41 6 Muffins (any variety)
- 42 Chocolate cake, packet mixture (not iced)
- 43 6 Biscuits (one variety)
- 44 6 Plain cupcakes, not iced (not to be a packet mixture)
- 45 6 Cupcakes - iced and decorated (packet mixture allowed)
- 46 6 ANZAC biscuits
- 47 6 Pieces of slice (one variety)
- 48 6 Pikelets
- 49 Theme Cake - any cake, judged solely on edible or non-edible decorations. **2024 theme is "Necklace"**. (Packet mixture accepted)

Best Primary
Exhibit prize
 donated by
Veronica Quayle,
 and sash

Children's Section: High School

- 50 6 Cupcakes (not iced)
- 51 6 Biscuits (one variety)
- 52 6 Pieces of slice (one variety)
- 53 Orange cake (iced)
- 54 Chocolate cake (not iced)

Best High School
Exhibit prize
 donated by
Claire Mudford,
 and sash

**Exhibits not collected by 5pm on Saturday will be sold,
 with proceeds going to the Show Society.**

Section Q: Needlework

Both Days (19th & 20th April, 2024)

Location: Pioneer Pavilion

Chief Steward: Karen McBurnie 6888 1101

Entries Close: First day (Friday) with all exhibits to be staged by 9.30am.



Q



Entry Fee: \$0.50 per exhibit

Prizemoney: First - \$2, Second - \$1.

Most Successful Exhibitor Classes 1 to 46: Enid Marchant Memorial prize donated by Lorraine Hutchison, and sash.

Most Successful Senior Citizen Exhibitor prize donated by Joy Marchant, and sash.

Most Outstanding Piece of Embroidery: Perpetual Trophy donated by Gilgandra Embroidery Group, and rosette.

Best Patchwork Quilt prize donated by Gilgandra Wednesday Quilters.

Best Machine-Made Garment prize donated by Lorraine Hutchison.

Wool Promotion Perpetual Trophy donated by the late Mr. A. Shalhoub, and special sash.

Best Exhibit under 16 years Mary Doud Memorial prize donated by Lorraine Hutchison.

Best Exhibit under 14 years prize donated by Karen McBurnie.

Best Exhibit under 12 years prize donated by Karen McBurnie.

Best Exhibit under 10 years prize donated by Karen McBurnie.

Best Exhibit under 8 years prize donated by Karen McBurnie.

Encouragement Award in Children's Section donated by Gilgandra Embroidery Group.



Rules and Conditions of Entry

- a) Two entries per person, per class only.
- b) All exhibits to be clean and unwashed, and not previously exhibited in the Gilgandra Show.
- c) Entries not available for collection before 4.30pm Saturday.

Hand Embroidery

- 1 Tapestry picture larger than 26cm x 31cm (10" x 12" approx.)
- 2 Tapestry picture not to exceed 26cm x 31cm (10" x 12" approx.)
- 3 Piece of creative tapestry using various threads and stitches
- 4 Embroidered picture
- 5 Cross stitch picture larger than 26cm x 31cm (10" x 12")
- 6 Cross stitch picture not to exceed 26cm x 31cm (10" x 12")
- 7 Long stitch picture any size
- 8 Miniature embroidered picture worked area less than 10cm x 15cm (4" x 6")
- 9 Embroidered bookmark
- 10 Handkerchief with crochet, tatted or handmade lace
- 11 Any item of hand embroidery



0413 500 235

Toned

on castlereagh



59 Miller Street Gilgandra

Men's, women's and children's cuts and colours



Cooee Motel

8 Hargraves Lane, Gilgandra

(02) 6847 2981 | cooeemotel4@gmail.com

All rooms have covered parking and shaded verandas.

**Select from our extensive menu. Enjoy your stay
without having to worry about where to go for dinner.**

www.cooeemotel.com.au

Sewing (All sewing to be completed within the last 12 months)

- 12 Baby's garment - machine made
- 13 Child's garment - machine made
- 14 Adult's garment - machine made
- 15 Any machine-made garment
- 16 Most attractive cushion or pillow, may have filling
- 17 Most attractive bath or hand towel, embroidery, applique etc.
- 18 Machine-made after-five wear garment fully completed by exhibitor

Patchwork

- 19 Machine-made patchwork bedspread or doona etc. (Professional or self-quilted)
- 20 Machine-made patchwork cot cover, knee rug etc.
- 21 Wall hanging (quilting and embellishments may be used)
- 22 Small item of patchwork (e.g., Potholder, phone holder)
- 23 Quilt featuring stitchery
- 24 Quilt not more than one metre on any one side, rectangle, or square shape only, machine pieced and quilted. Winner to compete at RAS Group Final.

Miscellaneous

- 25 Covered coat hanger in any medium
- 26 Knitted, crochet or woven rug in wool, cotton, fabric, or acrylic
- 27 Machine-made garment made by a first-time exhibitor
- 28 Bookmark in any medium
- 29 Pin cushion in any medium, sewn, etc.
- 30 Embroidered bag
- 31 Patchwork bag
- 32 Machine or handmade festive season decoration
- 33 Teddy bear - fabric
- 34 Teddy bear - fur
- 35 Any soft toy (any method)
- 36 Doll's outfit - two or more items knitted, crocheted, fabric etc.

Knitting and Crochet

- 37 Hand-knitted baby's booties
- 38 Baby's garment
- 39 Baby's set of any two pieces
- 40 Adult garment
- 41 Child's garment
- 42 Any other hand knitted garment or article in any ply
- 43 Crochet doily or table centre
- 44 Any other piece of crochet not specified
- 45 Scarf (knitted or crocheted)
- 46 Hat or beanie (knitted or crocheted)

Special Wool Promotion Exhibit

- 47 **Shalhoub Trophy** (and special sash) for a garment or article using pure wool or a wool blend not less than 80% wool; may be sewn, knitted, crochet, woven etc. Band must be attached where possible.



TREV ROGERS ELECTRICAL

- *Internet connection issues - NBN, ADSL, 3, 4 & 5G*
- *Electrical and data installations and repairs*
- *Air conditioning installation and maintenance*

Mob: 0428 264 305

4264 Castlereagh Highway
GILGANDRA NSW 2827

Licence No: 61717C
trev.cce@gmail.com

Body Balance Massage Gilgandra

Stressed? Need to relax?

**Headaches, migraines, sore neck,
shoulders, back problems?**

For a relaxation massage or deep tissue muscle therapy call

Steve Barwick at

Body Balance Massage

0427 101 160

ATMS-19938

16 Miller Street

Senior Citizens (any senior citizen may enter)

- 48 Large, knitted article or garment in any medium
- 49 Small, knitted article or garment in any medium
- 50 Crochet-edged tea towel, hand towel or face washer
- 51 Knitted, crochet or woven rug
- 52 Item using eyelet lace
- 53 Coat hanger in any medium
- 54 Baby's booties in any medium
- 55 Knitted, crochet or fabric toy
- 56 Any work not mentioned

Junior Section

Juniors may only enter in their own age section. Age determined as at first day of the show.

16 Years and under

- 57 Article of hand embroidery
- 58 Article or garment, machine-made
- 59 Soft toy
- 60 Gift in any fabric (e.g., handkerchief sachet, embellishment may be used)
- 61 Knitted scarf
- 62 Decorated hand towel using any sewing technique
- 63 Any other piece of work not mentioned

**Junior section prizemoney
sponsored by Karen McBurnie**

14 Years and under

- 64 Article of hand embroidery
- 65 Article or garment, machine-made
- 66 Knitted scarf or beanie
- 67 Gift in any fabric (embellishments may be used)
- 68 Decorated hand towel using any sewing technique
- 69 Any other piece of work not mentioned

12 Years and under

- 70 Piece of embroidery - picture or wall hanging etc.
- 71 Machine-made article or garment
- 72 Bookmark
- 73 Decorated hand towel using any sewing technique
- 74 Gift for someone special - fabric, knitted or crochet etc. May have embellishment
- 75 Any item not mentioned

10 Years and under

- 76 Piece of embroidery
- 77 Machine made article or garment
- 78 Bookmark
- 79 Decorated hand towel using any sewing technique
- 80 Knitted scarf
- 81 Any item not mentioned

8 Years and under

- 82 Any embroidery - e.g., Sampler, table centre
- 83 Embroidered picture - any stitches
- 84 Article or garment using a sewing machine
- 85 Any item of sewing not mentioned



All things clothing & giftware



Free

SHIPPING

OVER \$75

Baby

Books

Clothing

Giftware

Toys, Games, & Puzzles

33 Miller Street Gilgandra

6847 2059

Shop online kildari.com

Affordable & Fabulous

Kildari
COLLECTIVE

Gilgandra Funerals and Monuments

Dignified & Caring

Home visits

24 hour service - 7 days a week

All areas

Member FDA of NSW, NFDA

6847 2215 Paul and Barbara

60 Miller Street Gilgandra 2827



Section R: Handicrafts and Recycling

Both Days (19th & 20th April, 2024)

Location: Photography and Fine Arts Pavilion

Chief Steward: Carol Smith 0488 243 590

Entries Close: First day (Friday)

Exhibits accepted from 8am to 9.30am



R



Entry Fee: \$0.50 per exhibit

Prizemoney: First \$2, Second \$1



Rules and Conditions of Entry

- Exhibits to have been completed within the last two (2) years and not previously displayed in the Gilgandra Show.
- Exhibits to be collected after 4:30pm on the second day.

Open

- Article for kitchen or bathroom
- Decoration for Christmas or birthday
- Original piece of craft
- Piece of handmade jewellery
- Article made from pottery
- Toy in any material
- Article made by person aged 65 years and over
- Greeting card
- Macramé item
- Decorated coat hanger
- Mosaic item
- Gift for mother, father, or new baby
- Scrapbooking double-page layout
- Folk art or otherwise decorated item
- Wreath, handmade, not to exceed 50cm
- Decorated flowerpot
- Diamond dot article
- Garden ornament made from scrap or recycled materials
- Most ingenious item made from recycled materials
- Piece of handcraft not mentioned in schedule
- Piece of turned woodwork
- Piece of woodwork
- Piece of metalwork

Champion Piece of Craft (Open) Prize donated by **Blowes Menswear**, and sash

Best Garden Ornament (Class 18) prize donated by **Mrs. Robyn Harris** and sash

Most Outstanding Piece of Woodwork (Open) Perpetual trophy donated by **W. & J. Gale**, and special sash

Junior Woodwork & Metalwork (under 18 Years)

- Piece of turned woodwork
 - Piece of woodwork
 - Piece of metalwork
- Champion Junior Woodwork** \$25 voucher donated by **Rohr's CRT – Home Hardware**, and sash
- Champion Junior Metalwork** \$25 donated by **Cooee Motel**, and sash

Infants Under 5 Years

- 27 Piece of handcraft
- 28 Animal made from clay or similar
- 29 Pet rock
- 30 Lego item

Most Outstanding (Infants)
prize sponsored by
Nell and Rose,
and sash

Primary 5 to 12 Years

- 31 Piece of handcraft
- 32 Dressed doll or teddy bear
- 33 Item made from Lego - 5 to 8yo
- 34 Item made from Lego - 9 to 12yo
- 35 Item made from paddle-pop sticks
- 36 Pet rock
- 37 Item made of air-dry clay
- 38 Item made from recycled or natural materials

Most Outstanding (Primary)
prize sponsored by **Mrs. Bev**
Rogers,
and sash

High School

- 39 Piece of handcraft not mentioned in schedule
- 40 Macramé item
- 41 Mosaic item (e.g., Mirror, pot stand)
- 42 Item made of air-dry clay
- 43 Item made from recycled or natural materials

Most Outstanding Entry (High School) prize sponsored by
Mrs. Wendy Chandler, and
sash

Disability Section

- 44 Pet rock
- 45 Piece of handmade jewellery
- 46 Item made from recycled material
- 47 Dressed doll or teddy bear
- 48 Self portrait
- 49 Item made of clay
- 50 Decorated glass jar
- 51 Handmade musical instrument

Most Outstanding Entry (Disability Section) prize
sponsored by **Mrs. Carol Smith,**
and sash

The Gilgandra Weekly

Local news, sport and community
office@gilgandranewspapers.com.au
Phone: 6847 2022

Section S: Fine Arts

Both Days (19th & 20th April, 2024)

Location: Photography and Fine Arts Pavilion

Chief Steward: Nikke Foran 0409 909 967



Entries Close: 10am on the first day (Friday)



All entries to be lodged at the Fine Arts Pavilion on first day of the Show

Entry Fees (per exhibit): \$1.00 (Classes 1-11) \$0.50 (Classes 12-35)

Prizemoney: As shown for each section.

Champion Art Exhibit - \$50 sponsored by Gilgandra Licenced Post Office, and sash

Reserve Champion Art Exhibit - \$25 sponsored by GYH Pty Ltd, and sash



Rules and Conditions of Entry

- Exhibitors in this section **must** place in a conspicuous position on each package or exhibit, the class and section in which the exhibit is entered, and the name and address of each exhibitor. (This will assist in ensuring the safe return of entries to exhibitors).
- Exhibits to be the work of the exhibitor.
- Exhibits not to be removed before 4.30pm on the second day of the Show.
- Open Section: No Copies - Original Drawings only.

Open Section

Please Note: Pencil drawings include crayon and texta painting includes water, oils, or acrylic. Classes 1 - 11 must be able to hang artwork.

- Portrait (any medium)
- Still Life (any medium)
- Works on canvas or board, realistic (any medium)
- Works on paper, realistic (any medium)
- Works on canvas or board, contemporary (any subject)
- Works on paper, contemporary (any subject)
- Pencil Drawing (any subject)
- Collage (any medium)
- Sea or Landscape (any medium)
- Modern Art Form (any medium)
- Painting (acrylic)

**Classes 1 to 11
Prizemoney
First \$5
Second \$2**

Orana Living Section (Open to Residents of Orana Living) No smaller than A4

- Drawing (any medium)
- Painting (any medium)
- Collage (any medium)

Prizes donated by
Mrs. Lorraine Burrell

Children's Section

16 Years and Under

- 15** Pencil Drawing
- 16** Painting (any medium)
- 17** Collage

1st, 2nd, 3rd place certificates

No smaller than A4

Prizemoney:

First \$5 (donated by Mrs. Elaine Foran)

Second \$2

14 Years and Under

- 18** Pencil Drawing
- 19** Painting (any medium)
- 20** Collage

No smaller than A4

Prizemoney:

First \$5 (donated by Mrs. Elaine Foran)

Second \$2

12 Years and Under

- 21** Pencil Drawing
- 22** Painting (any medium)
- 23** Collage

No smaller than A4

Prizemoney:

First \$5 (donated by Mrs. Elaine Foran)

Second \$2

10 Years and Under

- 24** Drawing (any medium)
- 25** Painting (any medium)
- 26** Collage (any medium)

No smaller than A4

Prizemoney:

First \$5 (donated by Mrs. Elaine Foran)

Second \$2

8 Years and Under

- 27** Drawing (any medium)
- 28** Painting (any medium)
- 29** Collage (any medium)

No smaller than A4

Prizemoney:

First \$5 (donated by Mrs. Elaine Foran)

Second \$2

5 and 6 Years

- 30** Drawing (any medium)
- 31** Painting (any medium)
- 32** Collage (any medium)

No smaller than A4

Prizemoney:

First \$5 (donated by Mrs. Elaine Foran)

Second \$2

Preschool

- 33** Drawing (any medium)
- 34** Painting (any medium)
- 35** Collage (any medium)

No smaller than A4

Prizemoney:

First \$3 (donated by Mrs. Elaine Foran)

Second \$2

GILGANDRA NEWSPAPERS

ALL YOUR DESIGN AND PRINT NEEDS

64-66 Miller Street, Gilgandra | 6847 2022

production@gilgandranewspapers.com.au

Section T: Photography

Both Days (19th & 20th April, 2024)

Location: Photography and Fine Arts Pavilion

Chief Steward: Una Gaff

Entries Close: 4pm Friday **12th April, 2024** (one week before Show) for pre-judging.



Contacts: Una Gaff – 6847 2029

Drop off: Completed entries may be left at **M. H. Thomas and Gilgandra Real Estate, 31 Miller St, Gilgandra**, or alternatively be sent to the Steward including a pre-paid, self-addressed envelope for prompt returns.

Pick up: The Photography Pavilion will close at 4pm Saturday 20th April and re-open at 4:30pm. Entries may be collected between 4:30 and 5pm.

Entry Fee: \$0.50 per exhibit

Prizemoney: **First - \$5 Second - \$2. Sponsored by Max & Una Gaff**

Cards: **Third prize. Highly Commended** (where applicable)

Grand Champion: Chosen from the winners of the 26 classes, \$25 sponsored by GYH Pty Ltd (**Greg & Gai Maree Younghusband**), & sash **Champions** – \$25 Voucher (as shown in section), and sash.



Rules and Conditions of Entry

- a) The Show Society or the Gilgandra Photographers Group will assume no responsibility although all due care will be taken with exhibits.
- b) Entries which have gained 1st or 2nd prize at a previous Gilgandra Show may not be re-entered.
- c) Packaging must include entry form, 50¢ entry fee per photo, carry bag with exhibitor's name.
- d) Include photographer's name and photo class number on the back of each entry.
- e) All prints (photos) must be mounted on stiff cardboard (1 to 2mm).
- f) Maximum of 25 entries per photographer with a maximum of 3 entries in any class per photographer.
- g) Open Section is open to all photographers whether amateur or professional.
- h) Minor enhancements of cropping, adjustments to contrast, saturation and exposure are permitted.
- i) **Nature Definition: Nature photos may include wild birds, wildflowers and plants, wild animals, reptiles and insects, geological formations, with very minimal human-made objects visible.**
- j) Photographs must be the work of the entrant, printed on photographic paper. Laminated and framed prints may not be entered.
- k) No photo may be entered in more than one class.

Please read the schedule carefully. Take note of mat size.

The Stewards appreciate the assistance of the Gilgandra Photographers Group

Small Photos – School Student Section

Champion in section receives a \$25 voucher from **Gilgandra Pharmacy**. Small photo to be displayed on a 15cm x 20cm (6 x 8-inch) cardboard mat. School students may also enter in the other sections.

- 1 Landscape
- 2 Animals (birds or reptiles are eligible)
- 3 Any other subject



Birds, animals, and reptiles: Try to make the eyes the focal point.

Small Photos - Novice Section

Champion in section receives a \$25 voucher from **Central Stores**. Small photo to be displayed on a 15cm x 20cm (6 x 8-inch) cardboard mat. Entrant must either be new to competing or have not previously won a 1st or 2nd photography prize at Gilgandra Show.

- 4 Portrait of a person or persons
- 5 Nature
- 6 Any other subject

Small Photos - Open Section

Champion in section receives a \$25 voucher from **Gilgandra Photography Group**. Small photo to be displayed on a 15cm x 20cm (6 x 8-inch) cardboard mat.

- 7 Candid photo (unposed) of a child/children
- 8 Wildlife
- 9 Domestic or farm animals
- 10 Grass and/or leaves
- 11 Tree study
- 12 Silhouette
- 13 Bush track/pathway
- 14 Creek or river scene
- 15 Best mates



*Any person being photographed for a **portrait must be AWARE** the photo is being taken even if they are not looking. **Pose and light** are important.*

Open Section

Champion in section receives a \$25 voucher from **Gilvin Park Trust**. Any size photo on mat of any size up to 30 x 40cm (12 x 16 inches), or 50 x 20 cm (20 x 8 inches) panorama, or 40cm (15 inches) square.

- 16 People study (1 or 2 persons)
- 17 Australian native bird(s)
- 18 Nature - any subject - not birds (**see nature definition at start of section**)
- 19 Australian native flower(s)
- 20 Reflections
- 21 Show day (local, car, horse, or other animal show)
- 22 Landscape (main component should be land)
- 23 Architecture/structure
- 24 Relics of yesteryear
- 25 Zoo animals
- 26 Any other subject (not mentioned in classes 16 to 25)



Please read the schedule carefully, taking note of mat size.

Look for the “Top Notch” award as voted by the Stewards and Members of the Photography Group, who display the photos.

Section U: Farmers Challenge

Day 2 Only (Saturday 20th April, 2024)

Location: Near the Bar, approx. 3pm

Chief Stewards: Ian & Andrew McCutcheon 6847 9184

Entries Close: On the day



Entry Fees: \$5.00 per team

Competition is not restricted to the farming community.

Male, female, or mixed **teams of two**, open to all ages over 15 years, unlimited number of teams.



Rules and Conditions of Entry

- a) Individual participant waivers must be completed

Each team will compete in a relay of practical challenges with the winner decided on time and correct safety procedures.

Prizemoney: Winner \$60, Runner-up \$40 Sponsored by Gilgandra Toyota

Prizes for the winning team and place getters

SPONSORED BY

**Ag N Vet Services Gilgandra
Gilgandra Toyota
Rohr's CRT & Home Hardware**

This action-packed event is a highlight of the Gilgandra Show



Stephen Holmgreen Carpenter

For all your
Extensions and Renovations



6847 2897

Fax: 6847 1196

PO Box 152, Gilgandra

Lic: R69179

0429 401 135

Gilgandra Motors Sales & Service

3 Castlereagh Street, Gilgandra NSW 2827

Phone: 02 6847 2703

Email: gilmotor@bigpond.net.au



- **Service and Repairs to
All Makes and Models**
- **Blue Slips and Pink Slips**
- **LPG Inspections**
- **Air Conditioning Repairs**

Section V: Modified Push Bike Competition

Day 2 Only (Saturday 20th April, 2024)

Location: Near the Secretary's Office

Chief Steward: Pud Burrell 0429 471 256

Entries Close: 10am on the day

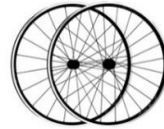

Entry Fee: \$5.00 per exhibit. **Proceeds donated to Gilgandra Hospital**

\$500 Prizemoney for Judge's Pick, plus generous prizemoney will be awarded across categories determined on-the day.



Rules and Conditions of Entry

- a) The only rule is that the bike must be pedal-powered.



Proudly sponsored by
Gilgandra Veterinary Clinic
Grays Auctions
Rivwest Finance





Gilgandra Sporties Club

Newell Highway

(Opposite Gilgandra Visitors Centre)

Phone 6847 2105

Two Bowling Greens, Undercover BBQ Area

Regular Entertainment

Courtesy Bus Available

Auditorium great for private functions



Weekly Events

Wednesday: Social Bowls

Thursday: Bonanza 7.30pm start - Prizes to be won

Sunday: Social Bowls

Check out the Chinese Restaurant

Wednesday to Sunday

12pm - 2pm (Lunch) 5pm-9pm (Dinner)

The Family-Friendly Club

Sporties
@GIL

Section W: Lawn Mower Racing

Day 2 Only (Saturday 20th April, 2024)

Location: Lawn Mower Racing Track

Chief Stewards for entries & enquiries:

Jarrold Heffer 0400 344 621

Alicia Heffer 0427 078 601



W

Entries Close: On the day - prior to start of heats. **Entry Fees:** Free entry

FEATURING THE DUBBO TURF SUPPLIES FINALS



Heats will be run throughout the day to determine competitors for the finals at approx. 2.00pm



Rules and Conditions of Entry

- Participation waivers must be completed.
- Must wear long pants and long shirt (or overalls, mx gear, race suits) enclosed shoes, full face helmet and neck collar.
- Mowers must have decks and blades removed.
- Open to modified and standard mowers.

GREAT PRIZES PROUDLY SPONSORED BY

Ag n Vet Services Gilgandra

Central West Machining & Engineering

Cooee Tyres

Dubbo Turf Supplies

Inland Petroleum

Three Rivers Machinery

Woodham Petroleum Services



GILGANDRA AG & AUTO

13 Miller Street Gilgandra

6847 2368



**FOR ALL YOUR AUTOMOTIVE
PARTS AND ACCESSORIES AT
COMPETITIVE PRICES**

Section X: Beaut Ute & Car Competition

Day 2 Only (Saturday 20th April, 2024) from 10am

Location: Western end of Main Carpark

Chief Steward for entries & enquiries:

Chloe Godber 0456 752 928

Entries Close: On the day



Entry Fees: \$10 per vehicle



Rules and Conditions of Entry

a) Vehicles must be road registered.

\$100 prizemoney and sash for the winner of each category

Categories

- 1 Champion 4WD
- 2 Champion Street Car or Ute
- 3 Champion Old-Skool Vehicle (Pre-1990)

**Prizemoney sponsored by
Ahrens Group**



Find us on Facebook: [Facebook.com/GilgandraShow/](https://www.facebook.com/GilgandraShow/)

Gilgandra Motel

50 - 54 Warren Road

Phone: 6847 2500

- ~ Free WiFi
- ~ Restaurant onsite
- ~ Trailer Parking
- ~ Seniors Discounts
- ~ Centrally located to shops and eateries

Your hosts ~ Craig and Michelle

Email: gilgandramotel@bigpond.com

www.gilgandramotel.com.au

The quiet one in town off the highway

Central West Poultry

Suppliers of Premium Isa Brown, Black,
and White laying hens



18 weeks old
(point of lay)

Fully vaccinated

Ian and Pauline Freeth

Shop Online: www.centralwestpoultry.com

68479137

Email: centralwestpoultry@gmail.com

  Centralwestpoultry

Section Y: Annual Field Wheat Competition

Held in September / October each year
Will be advertised prior in the local press

Chief Steward

Daniel Volkofsky 0422 489 006



Y

Sponsored locally by Rohr's CRT – Home Hardware

Crops are judged on apparent yield, trueness to type and purity, freedom from disease, evenness and condition, freedom from weeds, and farming practices.

Local winner qualifies for entry in the Agricultural Societies Council of NSW (AgShows NSW) Suncorp Dryland Field Wheat Competition.

For the AgShows NSW competition, the State is divided into four regions, each of which comprises various Show Societies and NSW Farmers' Associations who organise local competitions. Gilgandra is included in the Northern Region, along with Baradine, Barraba, Bellata, Bingara, Boggabri, Bourke, Burren Junction, Coonamble, Crooble, Croppa Creek, Delungra, Garah, Gulargambone, Gurley, Inverell, Manilla, Moree, Mungindi, Narrabri, Narromine, North Star, Nyngan, Tottenham, Walgett, Wyallda, Warren, and Wee Waa.

The top five crops in each region are judged to determine the regional winners, from which the state winner is selected.



G.K. & L.H. Rohr Perpetual Shield



2023 Competition Results

1st: Hassall Family - 4.8 t/ha

2nd: Kevin, Jenny & Jon Kilby - 4.9 t/ha

3rd: Daniel & Jessamy Volkofsky - 4.6 t/ha

4th: Pagan Family - 4.5 t/ha

5th: Bunter Family - 3.5 t/ha



Gilgandra Show Society - A Brief History

In the early 1900's, there was considerable discussion amongst district landowners in regard to holding a Show, with many new settlers having arrived from Victoria, where the benefits of agricultural societies were fully recognised. At the time, the Farmers' and Settlers' Association was very well supported and held an annual Carnival.

A Pastoral and Agricultural (P & A) Association was established in Gilgandra on 25 March 1911 with the first general meeting chaired by Mr William Stockings.

The first committee meeting of the Gilgandra P & A Association was held at Tattersall's Hotel on Saturday 6th May 1911, at 4pm. Acting Secretary Arthur Fitzhardinge was voted to the chair, and announced the ballot for the election of officers and committee. This meeting also resolved to investigate the availability of suitable sites for a Show ground.

A report to the management meeting held on 11th September 1911 indicated that the Department of Lands had agreed to the allocation of a parcel of land adjoining the railway station. The committee agreed that a parcel of 40 acres should be applied for.

The first Gilgandra Show was held on Wednesday 15th May 1912 at the Racecourse, as the permanent Showground site had not yet been developed. The Show was officially opened by the then Minister for Agriculture, Mr. John Trefle. A crowd of over 2,500 attended, and entries numbered 800, far exceeding the expectations of the committee.

The first two-day Show was held on 7th and 8th May 1913, moving to an August Show in 1915. Gilgandra P & A Association joined the Royal Agricultural Society in October 1913.

In 1918, the first Showground Trustees were appointed.

Gilgandra Show was abandoned for 1942 due to the Second World War, with one-day patriotic events held in 1943 and 1944 to aid the war effort. The two-day patriotic Show was held on 14 and 15 August 1945, with the second day coinciding with the announcement of the end of World War Two. The full two-day Show returned in 1946. In 1947, the Show date was changed from August to May.

In 1988, the Gilgandra P & A Association became Gilgandra Show Society Inc. following incorporation. Our 100th annual Show was held in 2015.

While the 2020 Show was cancelled due to the COVID-19 pandemic, two new amenities blocks were constructed during the year. New stables were added in 2021, the Showground perimeter fencing was renewed in 2022, and new cattle yards provided in 2024.

Gilgandra Show Society Inc. is proud to present the annual Show as a celebration of our local agricultural heritage and ongoing achievements.

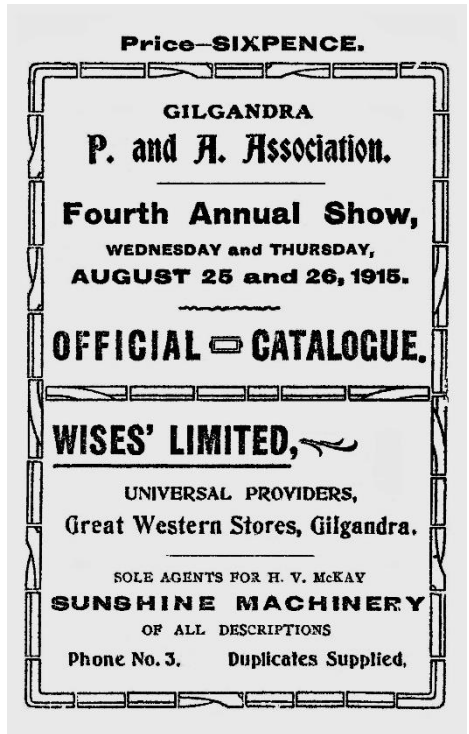

Presidents, Secretaries & Treasurers

Gilgandra P. & A. Association and Gilgandra Show Society

Presidents	Secretaries	Treasurers
1911-1912: William Stockings	1911-1912: Arthur Fitzhardinge	1911-1922: George Rankin*
1913-1915: Robert Stanley	1913-1946: Gordon Christie	1923-1937: William A. Brown*
1916-1922: Keith McAllister	1916-1919: Jack Christie (Acting)	1938-1939: William C. Highfield*
1923: Walter A. Barden	1947-1976: Allan Christie	1940-1948: John Murray*
1924: Keith McAllister	1977: Dawn Lithgow	1949-1953: Keith Burge*
1925-1926: Gerald M. McKellar	1978-1980: Ida Ryan	1954-1960: Edgar A. Dart*
1927-1946: Robert Stanley	1981-1992: Joy Marchant	1961-1966: Alan Carr-Boyd*
1947-1958: Arden R. Burrell	1993-1995: Deborah Allen	1967-1972: Clarrie Shaw*
1959-1962: James W. Wilson	1995-2002: Tanya Hutchison	1973-1975: Peter Burns*
1963-1965: Rees M. Stanley	2003-2005: Rochelle Easman	1976-1981: Ken Wood*
1966-1968: Clarence Doud	2004-2007: Sally Foran	1982-1987: John Thurkettle*
1969-1971: Rob S. Beveridge	2008: Gai-Maree Wilkinson	1988-1990: Brian Stannard*
1972-1974: Clarence Doud	2009-2010: Beryl Barden	1991-1992: John Packham*
1975-1977: Doug F. Horwood	2011-2015: Rose Rushton	1993-1995: Keith Pincombe*
1978-1980: Jack McAllister	2015: Stephen Basham	1996-1998: Trevor Green*
1981-1983: Allan Christie	2016-2017: Rachel Thomas	1999-2015: Joy Marchant
1984-1986: Len Hosegood	2017-2019: Madeline Foran	2016: Jim Claringbold
1987-1989: Ross Barden	2020-2024: Iain Thurlow	2017: Barbara Prout
1990-1991: John Mudford		2018: Alan Smith
1992-1994: Colin Rogers		2019: Claire Mudford
1995-1997: Allan Christie		2020: Joy Marchant
1998-2000: Colin Zell		2021-2023: Hayden Whiteman
2001-2003: Barrie Batten		2024: Rochelle Easman
2004-2006: Gary Selems		
2007-2009: Colin Zell		
2010-2012: Ross Barden		
2013-2015: Barrie Batten		
2016: Claire Mudford		
2017: Ross Barden		
2018-2024: Alan Smith		



Note: Officers shown as at Show date.

* Honorary position held by local CBC, later NAB branch Manager.

Life Members

(Year nominated)

Ross Barden (2012)	Noelene Charters (2014)	Joy Marchant (2003)	John White (2012)
Barrie Batten (2012)	Margaret Christie (1993)	Colin Rogers (2000)	
Rob Beveridge (1991)	Bruce James (2020)	Stan Thurlow (2015)	

Deceased Life Members

(Year nominated)

William E. Barwick (1968)	Gordon Craig (2018)	Enid Marchant (2020)	Rees M. Stanley (1985)
Ken Beveridge (1991)	Clarence Doud (1983)	Ian Markey (1991)	Robert Stanley (1936)
Mary Beveridge (1936)	Mary Doud (1994)	Jack McAllister (1985)	Eric Wilson (2000)
Hampton Bonnington (1968)	Doug F. Horwood (1988)	Albert Milgate (2003)	James Wilson (1964)
Arden R. Burrell (1964)	Len Hosegood (1991)	James O'Brien (1936)	Joyce Wise (1993)
Allan Christie (1971)	Max Laurie (2013)	Ian Rogers (1988)	Colin Zell (1997)
Gordon Christie (1947)	Ron MacInnes (1988)	Grahame Smith (2000)	

Alphabetical Index

Beaut Ute Competition 99

Cattle 31

Cookery 79

Donation and Prize Sponsors 10

Entry Form 53

Farmers Challenge 93

Field Wheat Competition 101

Fine Arts 89

Fleece Wool 47

Flowers 75

Grain 69

Handicrafts and Recycling 87

History, Show Society 102

Horses (Ring Events) 13

Important Information for Exhibitors 55

Lawn Mower Racing 97

Miniature Horses 23

Modified Push Bikes 95

Needlework 81

Office Bearers 9

Photography 91

Poultry 63

President's Message 11

Produce 73

Sheep - British Breeds 43

Sheep - Merinos 35

Sheep – Prime Lambs & Commercial Value 45

Show Jumping 29

Tiny Tots Competition 61

Upcoming Regional Shows 30

Woodchop Demonstration 57

Young Judges Competitions 51

Young Woman Award 59

Schedule compiled by Gilgandra Show Society Inc. Printed by Gilgandra Newspapers
Pty Ltd. Gilgandra Show Society Inc. assumes responsibility for all content.
Photo credits: Barbara Scott Photography

Next Year’s Show: Fri 9th & Sat 10th May, 2025



Proudly supporting the Gilgandra Show



Western New South Wales

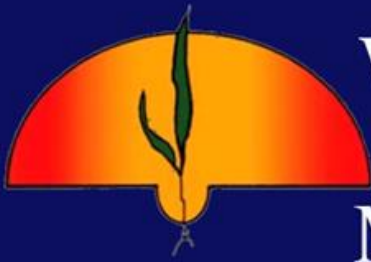

WESTERN FARM MACHINERY

Specialising in farmers' needs

Proud Sponsor of the
**ANNUAL
GILGANDRA SHOW**



**YOUR LOCAL NEW & USED FARM
MACHINERY DEALER**

WARREN TOTTENHAM GILGANDRA

6847 3422

6892 4078

6847 0318

Berkley Supertank



Saturday @ The Show

**JURASSIC
JACK**



Gilgandra Showground Map

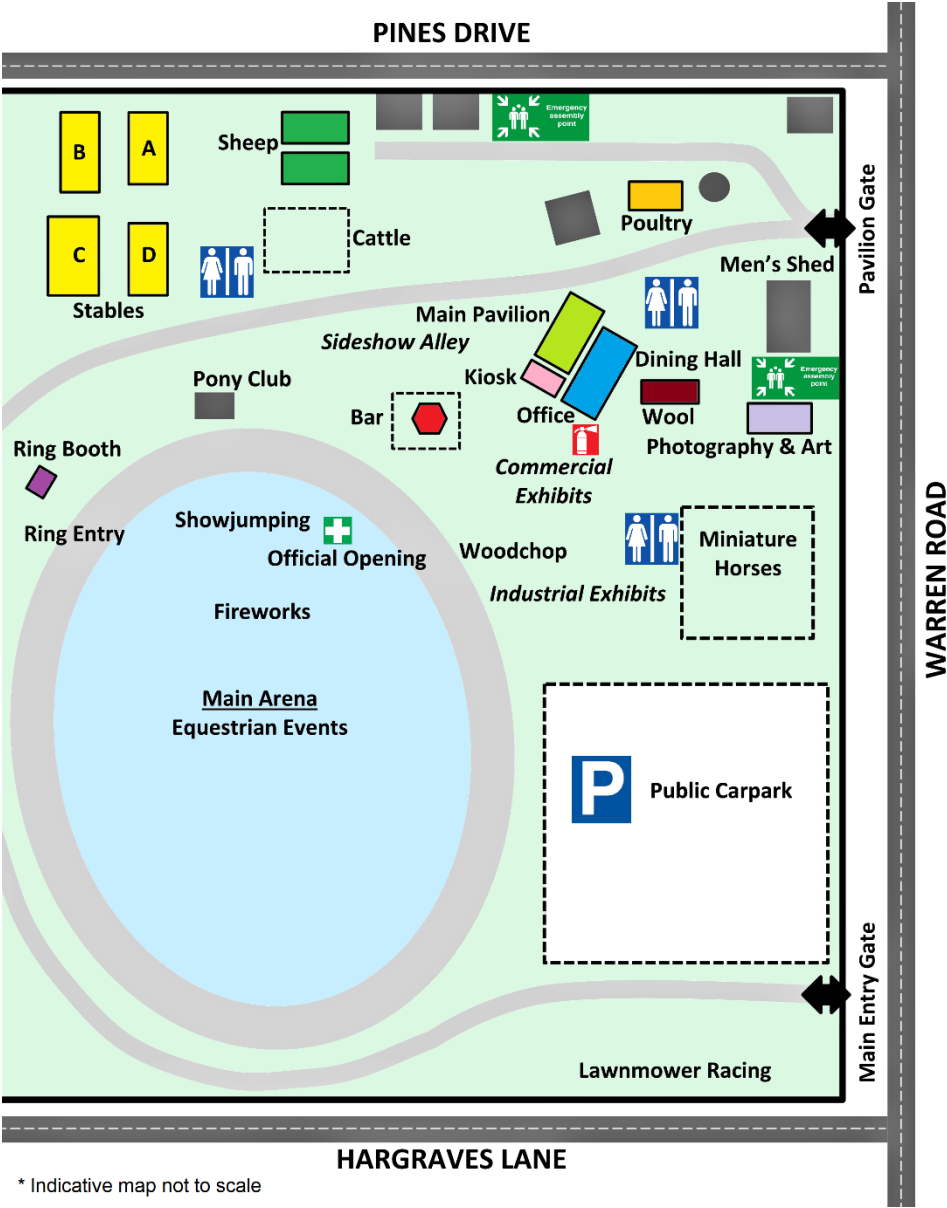

* Indicative map not to scale



Find us online: gilgandrashow.com



We want to hear from you!

At the show Fri 19 & Sat 20 April.

Drop by our stall to chat about the things that matter to you, like how we are addressing ecology, hydrology and noise concerns.

Community feedback is helping us refine our designs for the Narromine to Narrabri section.

Learn more
about the Narromine
to Narrabri section



☎ 1800 732 761
📍 inlandrail.com.au

**INLAND
RAIL** 

We make protecting your assets the easiest job on the farm.



SHEDS



**SITE CONSTRUCTED
SILOS**



**AUGERS &
CONVEYORS**



**FIELD
BINS**



**TRANSPORTABLE
SILOS**

Call Andrew Schier now to discuss.
Mobile **0417 797 653** or Email **aschier@ahrens.com.au**
For more information visit **ahrensrural.com.au**



Ahrens